

START

7

5

2

SOL
MN06270
FBA

Microfilmed 1996

Florida Collection
State Library of Florida

as part of the

SOLINET/ASERL
Cooperative Preservation
Microfilming Project 3

Funded in part by the
National Endowment
for the Humanities

Reproductions may not be
made without permission
from State Library of
Florida

COPYRIGHT

The copyright law of the United States - Title 17, United States Code - concerns the making of photocopies or other reproductions of copyrighted material.

Under certain conditions specified in the law, libraries and archives are authorized to furnish a photocopy or other reproduction. One of these specified conditions is that the photocopy or reproduction is not to be "used for any purpose other than private study, scholarship, or research." If a user makes a request for, or later uses, a photocopy or reproduction for purposes in excess of "fair use," that user may be liable for copyright infringement.

This institution reserves the right to refuse to accept a copy order if, in its judgement, fulfillment of the order would involve violation of the copyright law.

**Florida.
Comptroller's
Office**

**Report of the
Comptroller of
the State of
Florida**

S.1. : s.n.

Bibliographic Record Target

SOL MNO 6270 FBA

OCLC: 35740079 rec stat: c
Entered: 19961016 Replaced: 19961029 Used: 19961029
▶ Type: a ELvl: K Srce: d GPub: s Ctrl: Lang: eng
BLvl: s Form: a Conf: 0 Freq: a MRec: Ctry: flu
S/L: 0 Orig: EntW: Regl: r ISSN: Alph: a
Desc: a SrTp: p Cont: DtSt: d Dates: 18uu,1964 ¶
▶ 1 040 FBA #c FBA ¶
▶ 2 007 h #b d #d a #e f #f a--- #g b #h a #i c #j p ¶
▶ 3 007 h #b d #d b #e f #f a--- #g b #h a #i b #j p ¶
▶ 4 007 h #b d #d b #e f #f a--- #g b #h a #i a #j p ¶
▶ 5 037 #b Florida Collection, State Library of Florida, R.A. Gray
Bldg., 500 S. Bronough St., Tallahassee, Fla. 32399-0250 ¶
▶ 6 092 351.72s #b C738 ¶
▶ 7 092 #b ¶
▶ 8 049 00 FBAG ¶
▶ 9 110 1 Florida. #b Comptroller's Office. ¶
▶ 10 245 10 Report of the Comptroller of the State of Florida #h
[microform] ¶
▶ 11 260 [S.l. : #b s.n.], #e (Tallahassee : #f Capital Publishing Co.),
▶ 12 300 v. : #b ill. ; #c 23 cm. ¶
▶ 13 500 Description based on: 1905. ¶
▶ 14 515 Report year ending Dec. 31. ¶
▶ 15 500 For the years 1890-1901, see OCLC# 35739343. ¶
▶ 16 500 For the years 1944, 1945, 1946, see OCLC# 35739419. ¶
▶ 17 533 Microfilm. #m 1878, 1881-83, 1885-87, 1889, 1902-19, 1921-44,
1947-51. #b Atlanta, Ga. : #c TO BE FILMED BY SOLINET, #d 1996. #e - microfilm
reel- ; 35 mm. #f (SOLINET/ASERL Cooperative Microfilming Project (NEH PS-
21089) ; SOL MNO---- FBA) ¶
▶ 18 539 d #b 1878 #c 1951 #d gau #e u #f u #g a ¶
▶ 19 500 Reel ---- (1878-----) ; reel ---- ¶
▶ 20 500 Library lacking: 1879-80, 1884. ¶
▶ 21 500 In order to film a more complete run the following issues were
borrowed from The Florida State University: 1888, 1920. ¶
▶ 22 590 BRIEF. ¶
▶ 23 650 0 Finance, Public #z Florida #x Periodicals. ¶
▶ 24 780 00 Florida. Comptroller's office. #t Annual report of the
Comptroller of the State of Florida ¶
▶ 25 785 08 Florida. Comptroller's Office. #t Annual report of the
Comptroller of the State of Florida ¶
▶ 26 776 0 #c Original #w (OCoLC)07376085 ¶

Technical Microfilm Data

Microfilmed by
Preservation Resources
Bethlehem, PA

on behalf of
SOLINET/ASERL
Atlanta, GA

Film Size: 35mm Microfilm

Reduction Ratio: 12 X

Image Placement: IA IIA IB IIB

Date Filming Began: 3/14/97

Camera Operator: Barbara Shaffer DC

GUIDE TO CONTENTS

SOLINET/ASERL Cooperative Preservation Microfilming Project

Author Florida. Comptroller's Office

Title Report of the Comptroller of the
State of Florida

Page of

Inclusive Volumes

***Inclusive Years
1878-1951***

<u>Reel</u>	<u>Volume</u>	<u>Reel</u>	<u>Volume</u>
6269	1878-1883 1885-1889 1902-1905	6275	1926
6270	1906-1910	6276	1927-1929
6271	1911-1914	6277	1930-1933
6272	1915-1917	6278	1934-1944
6273	1918-1921	6279	1947-1951
6274	1922-1924		

WANTING

1925

NOTES: 1890-1901 filmed on reel 6226; 1944-1946 filmed on reel 6227; 1952-1959 filmed on reel 6295; 1960-1964 filmed on reel 6296. 1965- to be filmed later

ISSUES ARE LISTED AS MISSING WHEN ORIGINALLY FILMED. IF ISSUES ARE LOCATED AT A LATER DATE, THEY MAY BE INCLUDED AT THE END OF THE APPROPRIATE REEL.

This title has been
filmed in sections
due to title
changes. Other
years may be found
as follows

Reel#

Years

6226 1890-1901

6227 1944-1946

6295 1952-1959

6296 1960-1964

1965- to be filmed
separately.

ABCDEF GHIJ KLMNOP QRSTUV WXYZ
abcdefghijklmnopqrstuvwxyz
1234567890

ABCDEF GHIJ KLMNOP QRSTUV WXYZ
abcdefghijklmnopqrstuvwxyz1234567890

ABCDEF GHIJ KLMNOP QRSTUV WXYZ
abcdefghijklmnopqrstuvwxyz1234567890

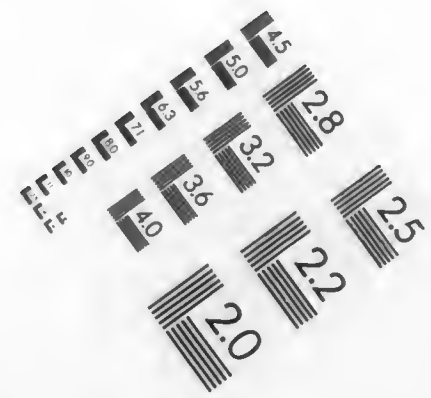

2.5 mm
2.0 mm
1.5 mm



PM-MGP METRIC GENERAL PURPOSE TARGET PHOTOGRAPHIC



200 mm

150 mm

100 mm

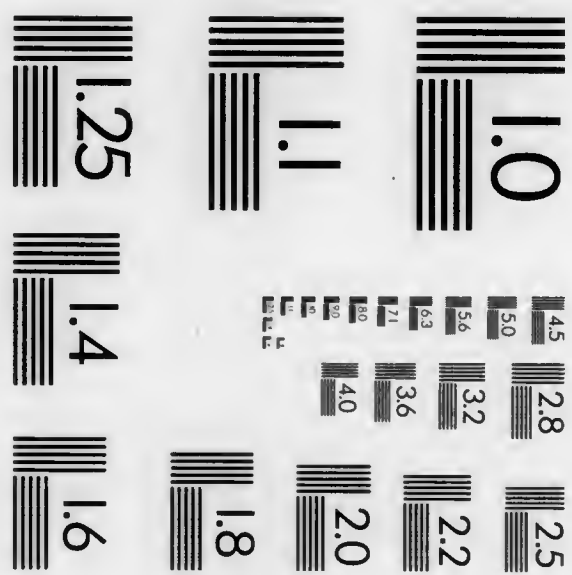

ABCDEF GHIJ KLMNOP QRSTUV WXYZ
abcdefghijklmnopqrstuvwxyz1234567890

ABCDEF GHIJ KLMNOP QRSTUV WXYZ
abcdefghijklmnopqrstuvwxyz1234567890

ABCDEF GHIJ KLMNOP QRSTUV WXYZ
abcdefghijklmnopqrstuvwxyz
1234567890

ABCDEF GHIJ KLMNOP QRSTUV WXYZ
abcdefghijklmnopqrstuvwxyz
1234567890

1.0 mm

1.5 mm

2.0 mm

2.5 mm

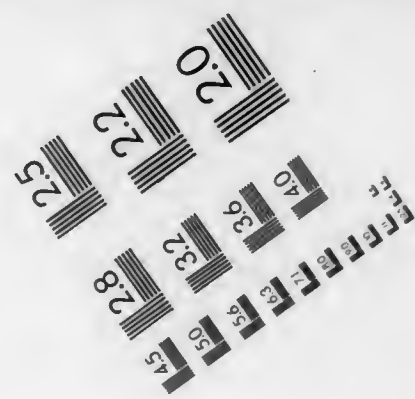
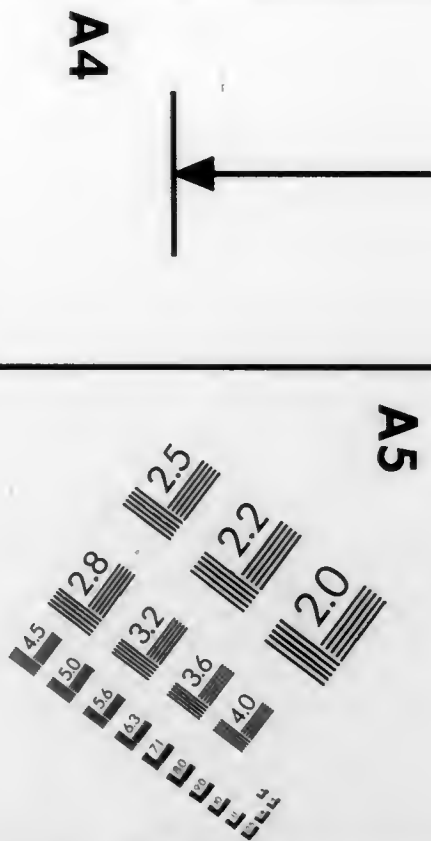

A3

A4

A5

PRECISIONSM RESOLUTION TARGETS



A&P International
2715 Upper Atton Road, St. Paul, MN 55119-4760
612/738-9329 FAX 612/738-1496

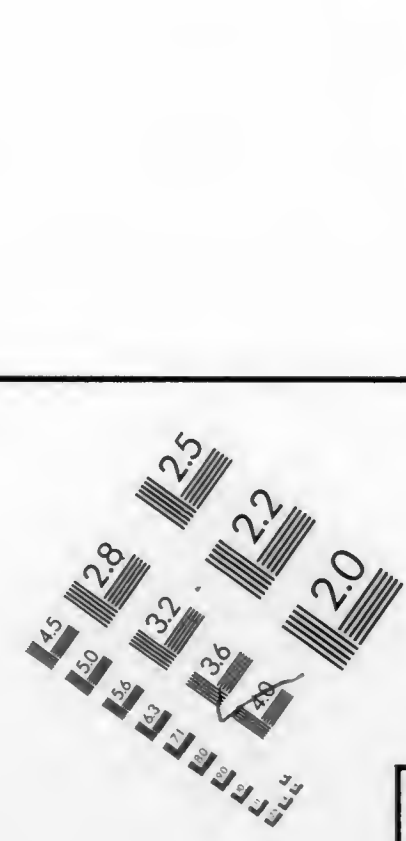
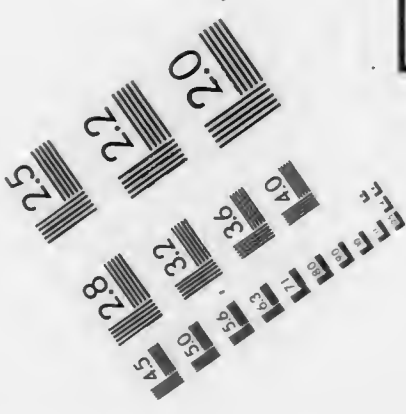

ABCDEF GHIJ KLMNOP QRSTUV WXYZ

abcdefghijklmnopqrstuvwxyz

1234567890

4.5 mm

3.5 mm

ABCDEF GHIJ KLMNOP QRSTUV WXYZ

abcdefghijklmnopqrstuvwxyz1234567890

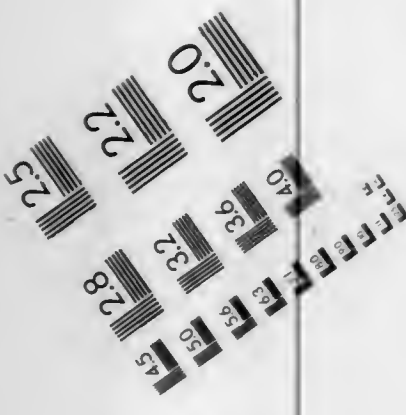

1906

Comptroller's Report

State of Florida, 1966.



Carroll Publishing Co.,
1967.

336,7
F. 302
1906

REPORT

OF THE

COMPTROLLER

138185

OF THE

STATE LIBRARY

STATE OF FLORIDA

FOR THE

Year Ending December 31, 1906.



CAPITAL PUBLISHING CO., State Printers,
TALLAHASSEE, FLA.
1907

STATE
YEAR

Comptroller's Report.

Comptroller's Office, State of Florida,
Tallahassee, January 1st, 1907.

Hon. N. B. Broward,
Governor of Florida.

SIR:

In pursuance of the requirements of law, I have the honor to transmit herewith a report of my official acts and proceedings for the fiscal year ending December 31st, 1906.

VALUATION AND TAXATION.

The assessment rolls for the year, A. D. 1906, show the valuation of property for assessment purposes to be as follows:

Real estate.	\$ 89,081,434
Personal Property.	26,994,593
Railroads.	25,570,251
Telegraph lines.	372,593

Aggregate.\$142,018,871

The aggregate valuation for, A. D. 1901 was \$97,551,192, and the aggregate valuation as above stated for, A. D. 1906 is \$142,018,871, which shows an increase of \$44,467,679 in the last five years.

The law provides for the assessment of all property at its cash value, but it should be evident that the purpose of the law is not accomplished as the aggregate cash value of the property in this State is far in excess of \$142,018,871. It is difficult, however, to determine just what method could be adopted to secure better results. The subject of taxation has been a vexed question for centuries, and, notwithstanding the heroic efforts of succeeding generations of those charged with its solution, the subject still affords the widest latitude for discussion.

Section 1 of Article IX of the State Constitution provides for "a uniform and equal rate of taxation," and that laws shall be enacted that "shall secure a just valuation of all property," and the laws now in force are so framed

as to conform, in a measure, to these requirements, but the manner in which the law has been carried out indicates clearly that "uniform" action in making assessments has not resulted from it. In many instances the cash value of property is assessed because it is so returned, but there seems to be a great variety of opinions in regard to fixing the basis for the value of real and personal property for assessment purposes, and the result is an aggregate valuation that does not represent the value of the property of the State. This necessitates a higher rate of taxation for the State and counties in order that sufficient funds may be obtained to pay expenses. Besides this, the value of the property in the State is represented abroad at a figure that shows only a small percentage of its value. Immigrants are often influenced to keep away from a county where the tax rate is high, because the property is not valued as it should be for assessment purposes, and it would, in my opinion, be better for each and every county, if the property therein was assessed according to its actual cash value, and the rate of taxation reduced accordingly. This would have a strong tendency toward securing the uniform and equal rate of taxation contemplated by the Constitution, as the greater portion of the increase in valuation would fall on large property holders, who are not now assessed in the same proportion as the small property holders. Personal property, especially, is not returned for taxation in proportion to other property. Property amounting to millions of dollars, owned and subject to assessment as personal property, escapes taxation altogether because it is not returned. This is largely made up of stocks, bonds, securities and cash that should be assessed, but is not given in to the assessor, as the law directs.

As to what is the best method to secure the much desired uniform and equal rate of taxation, it would be difficult to say, because it has never yet been shown that an unfailing method can be devised; but a more general cooperation of the tax payers and more uniform action by the tax assessors with that end in view would certainly produce better results. The capital stock, surplus and undivided profits of corporations have been held by the United States and State courts to be subject to taxation, and our laws provide for the assessment thereof as other property is assessed, *i. e.*, at its full cash value, but an

examination of the assessment rolls sent to this office by the tax assessors of the counties will disclose that much of this class of property escapes taxation by the State, and when it is assessed, the valuation is placed at much less than its cash value.

In order that the ad valorem tax may be reduced to the minimum, further sources of revenue should be sought, and in this connection attention is called to that portion of the last report from this office relative to the taxation of "privileges and corporate franchises," in which it was stated that "The Supreme Court of the United States has repeatedly held that 'Privileges and corporate franchises are property which has value; produces income, and passes current in the markets of the world; and that it is a cardinal rule which should never be forgotten, that whatever property is worth for purposes of income and sale, it is also worth for purposes of taxation.'" There is no law in this State providing for the taxation of franchises, and the absence of such legislation has resulted in much unjust criticism of those charged with the enforcement of the laws relating to taxation, as the fact that franchises should, in justice, be taxed, is recognized by many who fail to examine the statutes under which the assessments are made before denouncing officials for failure to take the value of franchises into consideration when assessing property.

STATE BANKS.

The reports made to this office by the different State banks showing the condition thereof at the close of business on December 31, 1906, have been tabulated, and the following figures are given for information:

Capital invested.	\$ 2,203,210.00
Surplus	620,782.07
Undivided profits.	503,678.74
Deposits.	12,134,555.73

Aggregate. \$15,462,226.54

This is, indeed, a gratifying showing that will be more readily understood and appreciated when it is known that a large number of the State banks are less than three years old, and in many instances are pioneers in communities not accustomed to the use of banks, and not ac-

quainted with the great benefits to be derived therefrom. These conditions naturally retard the progress of banks, but that there is growth even under such circumstances, and larger increase at other points, speaks in the strongest terms of the conservative management and strict business course pursued by State bank officials generally.

The regular and rigid examinations that have been made of all State banks, and the information and advice given by the examiner and from this office, have resulted in great good, and in some instances banks have thereby been actually saved from failure and placed on a sound footing. There can be no question as to the wisdom or necessity for the examination of State banks, when considered in the light of experience, and they are desired by all bank officials whose purpose is to conduct the banking business in accordance with sound banking principles, as such examinations are a source of satisfaction to them, as well as the surest method of securing and maintaining public confidence, upon which the banks are absolutely dependent for business. Before the regular examination of State banks was commenced, the absence of such examinations proved very detrimental to State banks, as confidence could then be best obtained by national banks that were examined regularly by national bank examiners, and in some instances State banks were changed to national banks for this reason, but this has been overcome since the regular examination of State banks was commenced, and every stockholder and depositor in a State bank now has the satisfaction of knowing that the State is looking out for his interest. The rapid increase in State banks in the past two years is the very best indication that the examination of such banks is not only the proper course to pursue, but that confidence is thereby created.

When a bank is organized under the laws of the State, every stockholder therein, as well as every depositor, is entitled to have every safeguard thrown around such organizations as it is possible for the law makers to devise, and the fact that a bank is chartered by the State, creates a responsibility on the part of the State that cannot be ignored. Banks are not like other corporations where only the money of the stockholder is involved. A bank has stockholders who are entitled to consideration from the State, and it also has depositors who put their hard earned savings in the bank for use in conducting their

business or for use in cases of necessity, and while there are no means of determining just how much of such deposits are made solely on the ground that the State granted the charter, it is well known that much money is deposited for this reason.

In order that the examination of State banks may be placed upon a more satisfactory basis, it would be advisable to provide more adequately for the examination of State banks, fixing a suitable compensation for the ability and responsibility required in performing such duties and for a graded fee to be paid into the State Treasury by each bank examined. In this connection, attention is called to the following extract from the last report made to Congress by the Comptroller of the Currency:

"The Comptroller would again respectfully call the attention of Congress to the necessity of a change in the system of bank examinations, and renew his recommendation made in the report for 1905, that the bank examiners be paid salaries, by the day, instead of fees, as at present.

"This is a matter of very great importance in the interest of good administration, and the effective supervision of national banks. Every Comptroller of the Currency has agreed in this opinion, and has recommended that this change be made. The examination and supervision of national banks will never be what it should be, until this recommendation is carried out."

The number of small banks and the want of proximity makes the expense of examination under the existing law too burdensome for frequent examinations, and the best results cannot be obtained by simply making an annual examination in every case. Sometimes it is absolutely necessary to have frequent examinations, especially with new banks whose officials are not experienced. There ought to be legislation requiring the receivers of banks appointed by the courts, to make reports also to this office, in order that the interests of the stockholders and depositors may have the same supervision in their interest as was exercised before the failure, and appointment of a receiver, and the attention of the court could then be called to such matters as might, in the opinion of the Comptroller, be advisable to subserve all parties concerned.

PENSIONS.

As will appear elsewhere in this report, there were 325

pensioners added to the roll during 1906, and there are now about 3,200 pensioners drawing pensions from the State. Of this number, there may be a number who are not justly entitled to receive anything under the law, as in a number of instances it has been shown that deserters and others not so entitled have, by misrepresentations and possible misunderstanding, been placed on the pension roll in the past, but while these were dropped it has been impossible for the Pension Board, as now constituted, to make a personal examination on the ground, so as to determine the justice of the claim, and for the same reason it has been necessary for the board to proceed with the greatest care in passing claims. The law should be so amended as to provide means for a determination of all claims, and to make the list of pensioners a roll of honor, as originally intended.

Provisions should be made for transferring the pension of an old soldier or sailor to his widow from the date of his death, upon proof that she was the widow of the deceased, and length of residence and date of marriage, without requiring that she should make further proof as to service of her deceased husband. This suggestion is made on account of the delay that necessarily occurs in the preparation of proof and the distress and annoyance experienced by widows who are not in the best condition to transact business of this nature immediately after the death of their husbands, and with the belief that every aid should be given to facilitate the transfer of pensions already allowed, from the husband to the widow.

TELEGRAPH COMPANIES.

Section 497 of the General Statutes of the State of Florida, provides as follows:

"All telegraph companies now doing business under separate names, whether incorporated under the laws of this State or any other State, or whether incorporated at all, or not, shall, on the first day of October of each year pay to the State Comptroller a license tax of five hundred dollars for State purposes, and no further license tax shall be required by any county or municipality: Provided, that private telephone lines, not for public use, shall be exempt from such license tax. Consolidations shall not be exempt from this tax."

This license tax must be paid by each and every tele-

graph company, regardless of the length of line, and in the case of short lines works injuriously, by preventing them from taking business or forcing a merger with other lines, and the law should be changed so as to require a license tax based on mileage so as to make the law as nearly uniform and equal as possible.

TAX SALE CERTIFICATES.

The Tax Redemption Department, under the supervision of this office, has handled a large amount of business during the past year, and the work has been accurately performed. The amount of money distributed to the State and counties in 1906 was \$133,055.02, of which \$61,776.05 was sent to the counties, and \$71,278.97 was paid into the State Treasury. There are many details involved in the verification, distribution and record of the thousands of transactions passing through the hands of the clerks in this department, requiring time and accuracy.

WARRANTS ISSUED.

During the year 1906 there were 18,361 warrants drawn in this office on the State Treasurer, in payment of claims against the State, and the auditing of these claims involved an immense amount of labor on the part of the experienced clerks employed for the purpose. A statement showing on what account these warrants were issued appears elsewhere in this report.

RAILROADS AND TELEGRAPH LINES.

All of the railroad and telegraph lines were assessed for the year 1906, and the taxes thereon have been duly paid, except the taxes on two railroads for which warrants were issued and the payment of the tax having been resisted, the matter is now before the courts for adjudication.

Section 549 of the General Statutes of the State of Florida, under which railroads are assessed, provides as follows:

"The president and secretary, or superintendent or manager of any railroad company or street railroad, or receiver of any railroad, whose track or roadbed or any part thereof is in this State, shall annually, on or before the

first Monday in March, return to the Comptroller of the State, under their oath, the total length of such railroad, the total length and value of such main track, branch, switch and spur track and side track, lots or parts of lots not leased or rented and terminal facilities in this State, and the total length and value thereof in each county, city or incorporated town in this State, as of the first day of January; they shall also make return of the number, and value of all the locomotives, engines, passenger, freight, platform, construction and other cars and appurtenances; and should any railroad company, or any of its officers, fail to make the return required by this act, on or before the first Monday of March, or should the Comptroller have reason to believe that any return so made does not give complete and correct value of such railroad and property, the Comptroller, with the assistance and advice of the Attorney General and Treasurer of the State, shall have power to assess the same from the best information they can obtain, specifying the value thereof in each county. And the value of the locomotives, engines, passenger, freight, platform, construction and other cars and appurtenances shall be apportioned by the Comptroller pro-rata, to each mile of main track, branch, switch, spur track and side track; and the Comptroller shall notify the assessor of each county through which such railroad runs, of the number of miles of track, and the value thereof, and the proportionate value of personal property taxable in their respective counties, and he shall notify each incorporated city and town into which said railroad runs, of the mileage apportionment of rolling stock and other property of said railroad within such town or city, and the value thereof shall be assessed by such city or town, as provided by law, and upon the value thus ascertained and apportioned taxes shall be assessed the same as upon the property of individuals."

It will be seen that the property to be assessed must be visible, and the physical or tangible value alone can be considered. No reference is made to the franchise or intangible value of the property, and no power is given to consider the same in making the assessment.

Section 550 provides for the assessment of telegraph lines in the same manner as railroads are assessed.

GENERAL REVENUE FUND.

This fund was originally intended to provide for the payment of the current expenses of the Legislative, Executive and Judicial Departments, and tax levies were made accordingly, but from time to time appropriations have been made for various purposes not connected with the regular expenses of either of said departments, and such appropriations, in the absence of any specific levy of taxes therefor were made payable from the general revenue fund. In many instances these appropriations have been large, and have added so much to the expenditures from this fund as to create the erroneous impression in the minds of many of our citizens that there was a rapid increase in the expenses of the Legislative, Executive and Judicial Departments of the State Government. It is true that there has been a slight increase in the expenses of these departments, owing to the growth in population and the resultant increase in the business to be transacted, but the additional expenses created in this way constitute only a small item of the increased demands made by legislative action on the general revenue fund, and the tax payers should be fully advised on all subjects relating to taxation. To this end, appropriations made for other than the actual expenses of the Legislative, Executive and Judicial Departments should carry with them an express provision for the levy of taxes to meet each appropriation in specific terms, *i. e.*, the law should provide for the levy of a tax and the disbursement thereof in each case, in the same manner as the tax is levied for the use of the State Board of Health and for Pensions. This course would give the tax payers a correct understanding of the purpose for which the taxes were levied. The expenses of the Legislative, Executive and Judicial Departments could then be clearly shown at the actual figures required therefor, without having them mixed with appropriations for other purposes. The actual expenses of these departments could easily be paid out of the State license taxes alone, and still leave a large balance from that source that could be used for such other purposes as the Legislature might direct. In other words, the revenue from State licenses would pay all the expenses of the Legislative, Executive and Judicial Departments, and leave a good

surplus without requiring the levy of one cent as a direct or ad valorem tax for that purpose.

BONDED DEBT.

There are no outstanding bonds of the State of Florida. The bonded debt of Florida simply represents amounts due to the educational funds of the State, as follows:
State School Fund—

Bond of 1901	\$242,800.00	
Bond of 1903	125,367.00	—\$368,167.00
State Seminary Fund—		
Bond of 1901	21,000.00	
Bond of 1903	76,600.00	— 97,600.00
Agricultural College Fund—		
Bond of 1901	3,900.00	
Bond of 1903	131,900.00	— 135,800.00
		<u>\$601,567.00</u>

On this indebtedness interest is paid by the State direct to the educational funds at the rate of three per cent. per annum.

CONCLUSION.

The accounts of the various State and county officers required by law to be kept in this office, the payment of commissions to tax assessors and collectors, the examination of reports of licenses and taxes collected, and all matters pertaining to the bookkeeping department, have received careful and prompt attention.

All State property has been insured, and the policies are on file in this office, in pursuance of law.

Every effort has been made to comply fully with all other provisions of law relating to the various and complex duties of this office.

Tabulated statements are hereto appended, giving detailed information as to the receipts, disbursements, warrants issued, estimated appropriations, railroad and telegraph assessments, etc.

Yours very truly,

A. C. CROOM, Comptroller.

RECEIPTS AND DISBURSEMENTS.

RECEIPTS.

Comptroller's balance January 1, 1906.	\$ 388,415.19
General Revenue Fund.	\$761,924.02
General School One Mill Tax Fund.	131,544.52
State Board of Health Tax Fund.	63,374.69
Pension Tax Fund	397,932.70
Hire of State Convicts Fund...	245,647.94
Common School Fund, principal.	83,359.27
Common School Fund, Interest.	34,536.00
Seminary Fund, Principal....	15,927.73
Seminary Fund, Interest.....	3,999.00
Experiment Station Fund, (Hatch).....	15,000.00
Experiment Station Fund, (Adams).....	8,498.11
Experiment Station, Incidental Fund	383.26
Agricultural College Fund...	7,710.00
White College, Morrill Fund...	12,500.00
Colored College, Morrill Fund.	12,646.66
Colored Normal School Contingent Fund.	5,807.48
Florida Female College Incidental Fund.	5,385.00
University Incidental Fund...	310.50
Proceeds of College Property Fund.	22,836.25
University of Florida, Gainesville Donation	737.70
Blind, Deaf and Dumb, Incidental Fund.	105.31
Indian War Claims Fund.....	None—\$1,830,166.14
	<u>\$2,218,581.33</u>

DISBURSEMENTS.

(Warrants Issued.)

General Revenue Fund.....	\$773,395.00	
General School One Mill Tax Fund.....	134,059.82	
State Board of Health Tax Fund.....	64,802.98	
Penion Tax Fund.....	293,969.15	
Hire of State Convicts Fund..	185,668.04	
Common School Fund, Principal.....	76,863.26	
Common School Fund, Interest.....	33,645.20	
Seminary Fund, Principal....	15,000.00	
Seminary Fund, Interest.....	6,954.15	
Experiment Station Fund, (Hatch).....	15,971.74	
Experiment Station Fund, (Adams).....	6,043.42	
Experiment Station Incidental Fund.....	520.49	
Agricultural College Fund....	6,203.79	
White College Morrill Fund...	11,055.96	
Colored College Morrill Fund..	11,980.92	
Colored Norman School Contingent Fund.....	5,974.37	
Florida Female College incidental Fund.....	4,136.70	
University Incidental Fund ...	1,001.33	
Proceeds of College Property Fund.....	23,256.27	
University of Florida, Gainesville Donation Fund.....	40,959.92	
Florida Agricultural Institute, Kissimmee, (transferred) ...	3,963.85	\$1,715,426.36
Comptroller's Balance, Jan. 1, 1907.....		503,154.97
Warrants Outstanding Jan. 1, 1907.....		8,132.11
Treasurer's Balance, Jan. 1, 1907.....		\$ 511,287.08

The Comptroller's balance is distributed among the different funds as follows:

General Revenue Fund.....	\$116,392.46
General School One Mill Tax.....	5,206.14
Pension Fund Tax.....	180,326.74
State Board of Health Tax.....	56,767.36
Common School Fund Principal.....	6,937.27
Common School Fund Interest.....	17,789.67
Seminary Fund Principal.....	927.73
Seminary Fund Interest.....	1,007.85
Hire of State Convicts Fund.....	66,048.35
Blind, Deaf and Dumb Incidental Fund.....	105.31
Indian War Claim Fund.....	25,000.00
Hatch Experiment Station Fund.....	928.00
Adams Experiment Station Fund.....	2,454.69
Experiment Station Incidental Fund.....	139.65
Agricultural College Fund.....	2,533.32
White College Morrill Fund.....	9,126.43
Colored College Morrill Fund.....	9,015.86
Colored Normal School Contingent Fund....	3.83
Florida Female College Incidental Fund....	2,293.74
University Incidental Fund.....	1.26
Proceeds of College Property Fund.....	149.31
	<hr/>
	\$503,154.97

GENERAL REVENUE FUND.

RECEIPTS IN 1906.

Balance in Fund January 1, 1906.....	\$127,863.44
Taxes of 1906.....	2,437.16
Taxes of 1905.....	186,709.04
Taxes of 1904.....	295.92
General License Tax.....	300,484.13
Insurance Companys' License Tax.....	26,300.00
Insurance Agents License Tax.....	15,939.00
Insurance Company Premium Tax.....	71,570.56
Southern Express Company License Tax.....	1,250.00
Telegraph Company License Tax.....	1,500.00
Sleeping Car Tax.....	1,287.18
Interest on Deposits in 1906.....	10,594.54
Tax Certificate Proceeds from Comptroller....	19,915.68
Expense of Sale Tax Certificates.....	9,238.65

Interest on Tax Certificates.....	37,145.71
Revenue Refunded Account Tax Certificates.	10.95
Corporation Charter Tax	29,168.00
Tax on Commissions	2,104.00
For Certificates under Sec. 81 Gen'l Statutes.	68.00
Sale of Fertilizer Stamps, Agri. Department..	29,495.66
Sale of Feedstuff Stamps, Agri. Department..	13,294.53
Sale of Confiscated Feedstuffs.....	286.14
Automobile Registration Tax	352.00
Chauffeur Registration Tax	128.00
Auction Tax	13.22
Acts of Legislature sold.....	46.50
Revised Statutes sold	4.00
Copies of State Constitution sold.	25
Justice Manuals sold	1.00
General Statutes sold, bound.....	1,300.00
General Statutes sold, unbound	476.00
Old Mantel sold	1.00
Classifications sold by R. R. Commissioners..	134.72
Fines collected by R. R. Commissioners.....	200.00
Refund on Insurance Policies	91.20
Refunded from U. S. Government Acct. Direct Taxes.	73.53
Sale of Record of Florida Soldiers.....	7.75
	<hr/>
	\$889,787.46

DISBURSEMENTS 1906.

(Warrants Issued.)

Salaries Executive Department	\$ 20,000.00
Salaries clerks Administrative Department..	33,438.22
Salary State Auditor and Clerk.....	3,200.00
Traveling expenses State Auditor	562.80
Salary Assistant State Auditor	2,010.95
Traveling expenses Assistant State Auditor..	654.30
Expenses re-arrangement State Treasurer's Office.	204.17
Contingent expenses Executive Office.....	3,484.76
Postage expenses and telegrams Secretary of State.	543.67
Janitors at Capitol	720.00
Engineer and Gardener at Capitol.	720.00
Watchman at Capitol	780.00

Fuel, lights and water at Capitol.....	1,315.06
Repairs and other incidental expenses at Cap- itol.	1,078.92
Traveling expenses Supt. of Public Instruc- tion.	651.05
Postage, printing and contingent expenses Supt. Public Instruction	1,662.42
Printing Agricultural Department	2,014.17
Express and telegrams Agricultural Depart- ment.	140.63
Incidental expenses Agricultural Department.	129.60
Postage and stationery Agricultural Depart- ment.	694.90
Salary State Chemist	2,000.00
Traveling expenses State Chemist	1,235.26
Salary Assistant State Chemist and Inspector of Fertilizer	1,650.00
Salary Additional Assistant State Chemist..	1,494.61
Traveling expenses Inspector of Feedstuffs.	523.75
Salary Inspector of Feedstuffs	900.00
Chemicals and Apparatus for Laboratory of State Chemist	983.37
Books and Bookcases for Attorney General's Office.	256.40
Incidental expenses Attorney General's Office	164.62
Lists of Land Entries and other contingent ex- penses of Comptroller's Office.....	762.05
Expenses Collection of Revenue	58,753.35
Revenue Refunded	39.95
General Printing and Advertising	18,093.97
Printing Delinquent Tax Lists	2,575.20
Stationary for Executive and Legislative Departments.	1,041.19
Maintenance of Lunatics	98,992.14
Maintenance of Lunatics (Improvements)....	27,752.31
Salaries Judicial Department	59,200.00
Jurors and Witnesses	68,892.84
Clerk of Supreme Court (per diem).....	300.00
Clerk of Supreme Court (as Librarian).....	936.00
Secretary to Supreme Court Judges	1,200.00
Stenographer to Supreme Court Justices....	500.00
Janitor of Supreme Court	900.00
Messenger of Supreme Court	360.00

Contingent expenses of Supreme Court	1,378.10
Purchase of Books for Supreme Court Library	750.00
Sheriff of Supreme Court per diem.....	114.00
Printing Supreme Court Reports.....	4,589.88
Reprinting Supreme Court Reports.....	4,054.70
General Statutes of Florida	253.00
Expenses of Circuit Judges sitting on Supreme Bench.....	36.15
Expenses of Circuit Judges sitting in other Circuits.....	139.04
Traveling expenses Circuit Judges	1,310.75
Rewards for and expenses of arrest of fugitives from justice	1,150.00
Salary of Adjutant General	2,000.00
Expenses Florida State Troops	12,402.37
Encampment Florida State Troops 1905....	11,502.28
Encampment Florida State Troops 1906....	12,121.62
Confederate Soldiers Home Current expenses.	888.15
Confederate Soldiers Home, salary Supt. and Matron	585.00
Confederate Soldiers Home, Funeral expenses of Inmates.....	180.00
Confederate Soldiers Home, Maintenance of Hospital	407.37
Educational Fund	108,652.66
Teachers Summer Training Schools	2,470.47
Uniform System of Public Schools	48,894.00
State Aid for Attendance at Public Schools..	31,069.25
State Aid to certain Common Schools.....	25,000.00
Interest on Bonds	18,047.00
Insurance on State Buildings	13,916.84
Refund on Liquor Licenses	1,190.77
State Census 1905	2,917.67
Expenses Legislature of 1905	640.00
Act for relief of T. H. Jackson	62.00
Act for relief of H. S. Mattox, et al.....	150.00
Governor's Mansion Commission	9,539.37
West Florida Fair Association	2,000.00
Florida Mid-Winter Fair Association.....	15,000.00
Comptroller's Balance January 1, 1907.....	116,534.63
	<u>\$889,787.46</u>
Balance in Fund January 1, 1907.....	\$116,534.63

Warrants outstanding	4,242.65
Treasurer's Balance January 1, 1907.....	\$120,777.28

ABSTRACT OF ACCOUNTS.

GENERAL REVENUE FUND.

Balance in Fund January 1, 1906..	\$127,863.44
Receipts from Jan. 1, to Dec. 31, 1906.....	761,924.02
Warrants issued from Jan. 1, to Dec. 1, 1906	\$773,252.83
Balance in Fund Dec. 31, 1906..	<u>116,534.63</u>
	<u>\$889,787.46</u>
Balance in Fund Jan. 1, 1907..	\$116,534.63
Warrants Outstanding	4,242.65
Treasurer's Balance Jan. 1, 1907..	\$120,777.28

GENERAL SCHOOL ONE MILL TAX FUND.

Balance in Fund Jan. 1, 1906..	\$ 7,721.44
Receipts from Jan. 1, to Dec. 1, 1906.....	131,544.52
Warrants issued from Jan. 1, to Dec. 31, 1906	\$134,059.82
Balance in Fund Dec. 31, 1906..	<u>5,206.14</u>
	<u>\$139,265.96</u>
Balance in Fund Jan. 1, 1907....	\$ 5,206.14
Warrants Outstanding	467.36
Treasurer's Balance Jan. 1, 1907..	\$ 5,673.50

STATE BOARD OF HEALTH TAX FUND.

Balance in Fund Jan. 1, 1906..	\$ 58,195.65
--------------------------------	--------------

Receipts from Jan. 1, to Dec. 31, 1906	63,374.69	
Warrants issued from Jan. 1 to Dec. 31, 1906.		\$ 64,802.98
Balance in Fund Dec. 31, 1906...		56,767.36
	<u>\$121,570.34</u>	<u>\$121,570.34</u>

Balance in Fund Jan. 1, 1907..	\$ 56,767.36
Warrants Outstanding	None

Treasurer's Balance Jan. 1, 1907.. \$ 56,767.36

PENSION FUND TAX.

Balance in Fund Jan. 1, 1906..	\$ 76,363.19
Receipts from Jan. 1, to Dec. 31, 1906	397,932.70
Warrants issued from Jan. 1, to Dec 31, 1906	\$293,969.15
Balance in Fund Dec. 31, 1906..	180,326.74
	<u>\$474,295.89</u>
	<u>\$474,295.89</u>

Balance in Fund Jan. 1, 1907..	\$180,326.74
Warrants Outstanding	1,682.87

Treasurer's Balance Jan. 1, 1907. \$182,009.61

COMMON SCHOOL FUND, PRINCIPAL.

Balance in Fund Jan. 1, 1906... \$	441.26
Receipts from Jan. 1, to Dec. 31, 1906.	83,359.27
Warrants issued from Jan. 1, to Dec. 31, 1906	\$ 76,863.26
Balance in Fund Dec. 31, 1906..	6,937.27
	<u>\$ 83,800.53</u>
	<u>\$ 83,800.53</u>

Balance in Fund Jan. 1, 1907... \$	6,937.27
Warrants Outstanding	None

Treasurer's Balance Jan. 1, 1907. \$ 6,937.27

COMMON SCHOOL FUND, INTEREST.

Balance in Fund Jan. 1, 1906... \$	16,898.87
Receipts from Jan. 1, to Dec. 31, 1906.	34,536.00
Warrants issued from Jan. 1, to Dec. 31, 1906	\$ 33,645.20
Balance in Fund Dec. 31, 1906..	17,789.67
	<u>\$ 51,434.87</u>
	<u>\$ 51,434.87</u>

Balance in Fund Jan. 1, 1907... \$	17,789.67
Warrants Outstanding	None

Treasurer's Balance Jan. 1, 1907. \$ 17,789.67

SEMINARY FUND, PRINCIPAL.

Balance in Fund Jan. 1, 1906... None	
Receipts from Jan. 1, to Dec. 31, 1906.	\$ 15,927.73
Warrants issued from Jan. 1, to Dec. 31, 1906	\$ 15,000.00
Balance in Fund Dec. 31, 1906..	927.73
	<u>\$ 15,927.73</u>
	<u>\$ 15,927.73</u>

Balance in Fund Jan. 1, 1907... \$	927.73
Warrants Outstanding	None

Treasurer's Balance Jan. 1, 1907. \$ 927.73

SEMINARY FUND, INTEREST.

Balance in Fund Jan. 1, 1906... \$	3,963.00
Receipts from Jan. 1, to Dec. 31, 1906.	3,999.00
Warrants issued from Jan. 1, to Dec. 31, 1906	\$ 6,954.15
Balance in Fund Dec. 31, 1906...	1,007.15
	<u>\$ 7,962.00</u>
	<u>\$ 7,962.00</u>

Balance in Fund Jan. 1, 1907... \$ 1,007.85

Warrants Outstanding None
 Treasurer's Balance Jan. 1, 1907. \$ 1,007.85

HIRE OF STATE CONVICTS FUND.

Balance in Fund Jan. 1, 1906. \$ 6,068.45
 Receipts from Jan. 1, to Dec. 31, 1906. 245,647.94
 Warrants issued from Jan. 1, to Dec. 31, 1906 \$185,668.04
 Balance in Fund Dec. 31, 1907.. 66,048.35
 \$251,716.39 \$251,716.39

Balance in Fund Jan. 1, 1907. \$ 66,048.35
 Warrants Outstanding. 191.16
 Treasurer's Balance Jan. 1, 1907. \$ 66,239.51

EXPERIMENT STATION FUND.

Balance in Fund Jan. 1, 1906. \$ 1,899.74
 Receipts from Jan. 1, to Dec. 31, 1906. 15,000.00
 Warrants issued from Jan. 1, to Dec. 31, 1906 \$ 15,971.74
 Balance in Fund Dec. 31, 1906... 928.00
 \$ 16,899.74 \$ 16,899.74

Balance in Fund Jan. 1, 1907. \$ 928.00
 Warrants Outstanding None
 Treasurer's Balance Jan. 1, 1907. \$ 928.00

BLIND, DEAF AND DUMB, INCIDENTAL FUND.

Receipts from August 1, to Dec. 31, 1906 \$ 105.31
 Warrants issued from Aug. 1, to Dec. 31, 1906 None

Balance in Fund Dec. 31, 1906... \$ 105.31
 \$ 105.31 \$ 105.31

Balance in Fund Jan. 1, 1907. \$ 105.31
 Treasurer's Balance Jan. 1, 1907. \$ 105.31

INDIAN WAR CLAIM FUND.

Balance in Fund Jan. 1, 1906. \$ 25,000.00
 Receipts from Jan. 1, to Dec. 31, 1906. None
 Warrants issued from Jan. 1, to Dec. 31, 1906 None
 Balance in Fund Dec. 31, 1906... \$ 25,000.00
 \$ 25,000.00 \$ 25,000.00

Balance in Fund Jan. 1, 1907. \$ 25,000.00
 Treasurer's Balance Jan. 1, 1907. \$ 25,000.00

ADAMS EXPERIMENT STATION FUND.

Receipts from Jan. 1, to Dec. 31, 1906. \$ 8,498.11
 Warrants issued from Jan. 1, to Dec. 31, 1906 \$ 6,043.42
 Balance in Fund Dec. 31, 1906... 2,454.69
 \$ 8,498.11 \$ 8,498.11

Balance in Fund Jan. 1, 1907. \$ 2,454.69
 Warrants Outstanding 1,400.00
 Treasurer's Balance Jan. 1, 1907. \$ 3,854.69

EXPERIMENT STATION FUND, INCIDENTAL.

Balance in Fund Jan. 1, 1906. \$ 276.88
 Receipts from Jan. 1, to Dec. 31, 1906. 383.26

Warrants issued from Jan. 1, to Dec. 31, 1906	\$ 520.49
Balance in Fund Dec. 31, 1906...	139.65

\$ 660.14	\$ 660.14
-----------	-----------

Balance in Fund Jan. 1, 1907...\$	139.65
Warrants Outstanding	None

Treasurer's Balance Jan. 1, 1907.\$ 139.65

AGRICULTURAL COLLEGE FUND.

Balance in Fund Jan. 1, 1906...\$	1,027.11
Receipts from Jan. 1, to Dec. 31, 1906.....	7,710.00
Warrants issued from Jan. 1, to Dec. 31, 1906	\$ 6,203.79
Balance in Fund Dec. 31, 1906...	2,533.32

\$ 8,737.11	\$ 8,737.11
-------------	-------------

Balance in Fund Jan. 1, 1907...\$	2,533.32
Warrants Outstanding	2.00

Treasurer's Balance Jan. 1, 1907.\$ 2,535.32

WHITE COLLEGE MORRILL FUND.

Balance in Fund Jan. 1, 1906...\$	7,682.39
Receipts from Jan. 1, to Dec. 31, 1906.....	12,500.00
Warrants issued from Jan. 1, to Dec. 31, 1906	\$ 11,055.96
Balance in Fund Dec. 31, 1906...	9,126.43

\$ 20,182.39	\$ 20,182.39
--------------	--------------

Balance in Fund Jan. 1, 1907...\$	9,126.43
Warrants Outstanding	None

Treasurer's Balance Jan. 1, 1907.\$ 9,126.43

COLORED COLLEGE, MORRILL FUND.

Balance in Fund Jan. 1, 1906...\$	8,350.12
Receipts from Jan. 1, to Dec. 31, 1906.....	12,646.66
Warrants issued from Jan. 1, to Dec. 31, 1906	\$ 11,980.92
Balance in Fund Dec. 31, 1906...	9,015.86

\$ 20,996.78	\$ 20,996.78
--------------	--------------

Balance in Fund Jan. 1, 1907...\$	9,015.86
Warrants Outstanding	3.90

Treasurer's Balance Jan. 1, 1907.\$ 9,019.76

COLORED NORMAL SCHOOL, CONTINGENT.

Balance in Fund Jan. 1, 1906...\$	170.72
Receipts from Jan. 1, to Dec. 31, 1906.....	5,807.48
Warrants issued from Jan. 1, to Dec. 31, 1906	\$ 5,974.37
Balance in Fund Dec. 31, 1906...	3.83

\$ 5,978.20	\$ 5,978.20
-------------	-------------

Balance in Fund Jan. 1, 1907...\$	3.83
Warrants Outstanding	None

Treasurer's Balance Jan. 1, 1907.\$ 3.83

FLORIDA FEMALE COLLEGE, INCIDENTAL.

Balance in Fund Jan. 1, 1906...\$	1,045.44
Receipts from Jan. 1, to Dec. 31, 1906.....	5,385.00
Warrants issued from Jan. 1, to Dec. 31, 1906	\$ 4,136.70
Balance in Fund Dec. 31, 1906...	2,293.74

\$ 6,430.44	\$ 6,430.44
-------------	-------------

Balance in Fund Jan. 1, 1907...\$ 2,293.74

Warrants Outstanding None
 Treasurer's Balance Jan. 1, 1907. \$ 2,293.74

UNIVERSITY FUND, INCIDENTAL.

Balance in Fund Jan. 1, 1906...	\$ 569.33	
Receipts from Jan. 1, to Dec. 31, 1906.....	310.50	
Warrants issued from Jan. 1, to Dec. 31, 1906		\$ 1,001.33
Balance in Fund Dec. 31, 1906...		1.26
	<u>\$ 1,002.59</u>	<u>\$ 1,002.59</u>
Balance in Fund Jan. 1, 1907...	\$ 1.26	
Warrants Outstanding	None	
Treasurer's Balance Jan. 1, 1907.	\$ 1.26	

PROCEEDS COLLEGE PROPERTY FUND.

Balance in Fund Jan. 1, 1906...	\$ 569.33	
Receipts from Jan. 1, to Dec. 31, 1906.....	22,836.25	
Warrants issued from Jan. 1, to Dec. 31, 1906		\$ 23,256.27
Balance in Fund Dec. 31, 1906...		149.31
	<u>\$ 23,405.58</u>	<u>\$ 23,405.58</u>
Balance in Fund Jan. 1, 1907...	\$ 149.31	
Warrants Outstanding	None	
Treasurer's Balance Jan. 1, 1907.	\$ 149.31	

UNIVERSITY OF FLORIDA, GAINESVILLE DONATION.

Balance in Fund Jan. 1, 1906...	\$ 40,222.22	
Receipts from Jan. 1, to Dec. 31, 1906.....	737.70	
Warrants issued from Jan. 1, to Dec. 31, 1906		\$ 40,959.92
	<u>\$ 40,959.92</u>	<u>\$ 40,959.92</u>

WARRANTS ISSUED DURING THE FISCAL YEAR ENDING DECEMBER 31, 1906.

Salaries Executive Department.....	\$20,000.00
Salaries clerks Administrative Department..	33,438.22
Salary State Auditor and clerk.....	3,200.00
Traveling expenses State Auditor	562.80
Salary Assistant State Auditor	2,010.95
Traveling expenses Assistant State Auditor..	654.30
Expenses re-arrangement State Treasurer's Office.....	204.17
Contingent expenses Executive Office.....	3,484.76
Postage, express and telegrams Secretary of State.....	543.67
Janitors at Capitol	720.00
Engineer and gardener at Capitol	720.00
Watchman at Capitol	780.00
Fuel, lights and water at Capitol.....	1,315.06
Repairs and other incidental expenses of Capitol.....	1,078.92
Traveling expenses Superintendent of Public Instruction	651.05
Postage, printing and contingent expenses Superintendent Public Instruction.....	1,662.42
Printing, Agricultural Department	2,014.17
Postage and stationery, Agricultural Department.....	140.63
Incidental expenses, Agricultural Department	129.60
Postage and stationary, Agricultural Department.....	694.90
Salary State Chemist	2,000.00
Traveling expenses State Chemist	1,235.26
Salary Assistant State Chemist and Inspector of Fertilizers	1,650.00
Salary Additional Assistant State Chemist...	1,494.61
Traveling expenses, Inspector of Feed Stuffs..	523.75
Salary Inspector of Feed Stuffs	900.00
Chemicals and apparatus for laboratory of State Chemist	883.37
Books and book-cases for Attorney General's Office.....	256.40
Incidental expenses Attorney General's Office.	164.62
Lists of Land entires and other contingent ex-	

penses Comptroller's Office	762.05
Expenses collection of revenue	58,753.35
Revenue refunded	39.95
General printing and advertising	18,093.97
Printing delinquent tax lists	2,575.20
Stationary for Executive and Legislative De- partments.	1,041.19
Maintenance of Lunatics	98,992.14
Maintenance of lunatics (improvements)....	27,752.31
Salaries Judicial Department	59,200.00
Jurors and witnesses	68,892.84
Clerk of Supreme Court (per diem).....	300.00
Clerk of Supreme Court (as librarian).....	936.00
Secretary to Supreme Court Justices.	1,200.00
Stenographer to Supreme Court Justices....	500.00
Janitor of Supreme Court.	900.00
Messenger of Supreme Court.	360.00
Contingent expenses of Supreme Court.....	1,378.10
Purchase of books for Supreme Court Library.	750.00
Sheriff of Supreme Court, per diem.....	114.00
Printing Supreme Court Reports.....	4,589.88
Re-printing Supreme Court Reports	4,054.70
General Statutes of Florida	253.00
Expenses of Circuit Judges sitting on Supreme Bench.	36.15
Expenses of Circuit Judges sitting in other Circuits.	139.04
Traveling expenses Circuit Judges	1,310.75
Rewards for and expenses of arrest of fugitives from justice	1,150.00
Salary of Adjutant General.	2,000.00
Expenses Florida State Troops	12,402.37
Encampment Florida State Troops (1905)....	11,502.28
Encampment Florida State Troops (1906)....	12,121.62
Confederate Soldiers Home, current expenses.	888.15
Confederate Soldiers Home, salary Supt. and Matron.	585.00
Confederate Soldiers Home, funeral expenses of inmates	180.00
Confederate Soldiers Home, maintenance of hospital.	407.37
Educational Fund	108,652.66
Teachers Summer Training Schools	2,470.47
Uniform system of public schools.	48,894.00

State aid for attendance at public schools....	31,069.25
State aid to certain common schools.....	25,000.00
Proceeds of College Property Fund	23,256.27
Morrill Fund (White)	11,055.96
Morrill Fund (Colored)	11,980.92
Agricultural College Fund	6,203.79
Experiment Station Fund (Hatch)	15,971.74
Experiment Station Fund (Adams).....	6,043.42
Experiment Station Incidental Fund	520.49
University of Florida, Gainesville Donation Fund.	40,959.92
Seminary Fund, Interest	6,954.15
University Incidental Fund	1,001.33
Florida Female College Incidental Fund....	4,136.70
Normal School (Colored) Incidental Fund...	5,974.37
Expenses State Board of Health	64,802.98
Common School Fund, Interest (distribution to Counties)	33,645.20
State one mill school tax (distribution to counties)	134,059.82
Distribution of hire of State Convicts Fund to counties	163,191.80
Juvenile Reformatory, current expenses	5,000.00
State Reform School, Improvements, from Convict Fund	5,000.00
Salary Supervisor of State Convicts.....	4,245.89
Traveling expenses Superintendent of State Convicts.	3,693.91
Chaplains for State Convicts	435.32
Clerk in prison and fertilizer departments (from Convict Fund)	1,500.00
Current expenses, State Convicts	2,601.12
Interest on bonds	18,047.00
Insurance on State Buildings	13,916.84
Refund on Liquor licenses	1,190.77
State Census 1905	2,917.67
Expenses Legislature 1905	640.00
Act for relief of T. H. Jackson.....	62.00
Act for relief of H. S. Mattox, et al.....	150.00
Governor's Mansion Commission	9,539.37
West Florida Fair Association	2,000.00
Florida Mid-Winter Fair Association	15,000.00

Pensions	293,969.15
	<u> </u>
	\$1,619,457.08

ESTIMATED APPROPRIATIONS

Estimate of the current expenses of the State Government for six months from July 1, to December 31, 1907, made by the Governor and the heads of the different departments

For expenses of collection of revenue.....	\$ 32,500.00
For lists of Land Entries for Assessors, assessment of railroads and other contingent expenses, Comptroller's Office	500.00
For printing delinquent tax list under Sec. 558 General Statutes	4,000.00
For general printing and advertising.....	10,000.00
For salaries and expenses Railroad Commissioners.	7,500.00
For maintenance of lunatics	75,000.00
For interest on bonds in Educational Funds ..	9,023.50
For salary State Auditor and Clerk	1,600.00
For salaries Executive Department	10,000.00
For stationery, Legislative and Executive Departments.	750.00
For expenses Legislature 1907	85,000.00

GOVERNOR.

For private secretary	\$ 750.00
For clerk	360.00
For stenographer	360.00
For contingent expenses of State	3,000.00

SECRETARY OF STATE.

For chief clerk in Secretary of State's office.	\$ 750.00
For assistant chief clerk.	600.00
For stenographer.	360.00
For fuel, lights and water for capitol.	750.00
For postage, express and telegrams for Secretary of State.	300.00
For repairs, refitting and other incidental expenses of capitol.	750.00

For watchman at capitol.	390.00
For two janitors at capitol.	360.00
For engineer and gardener at capitol.	360.00

COMPTROLLER.

For chief clerk.	\$ 750.00
For auditing clerk.	750.00
For bookkeeper.	750.00
For stenographer and typewriter.	600.00
For pension clerk	600.00
For special clerk.	600.00
For bookkeeper in Tax Redemption Department.	600.00
For auditing clerk in Tax Redemption Department.	600.00
For codresponedence clerk in Tax Redemption Department.	600.00
For recording clerk in Tax Redemption Department.	600.00
For entry clerk in Tax Redemption Department.	600.00
For distribution clerk in Tax Redemption Department.	600.00

STATE TREASURER.

For chief clerk and bookkeeper.	900.00
For cashier and bookkeeper.	750.00
For assistant bookkeeper.	600.00
For clerk and assistant bookkeeper.	600.00

ATTORNEY GENERAL.

For secretary to Attorney General.	750.00
For clerk.	450.00
For incidental expenses of Attorney General's office.	100.00

SUPERINTENDENT OF PUBLIC INSTRUCTION.

For chief clerk.	\$ 750.00
For assistant chief clerk.	600.00
For stenographer and typewriter	360.00
For postage, printing and contingent expenses.	1,000.00
For traveling expenses.	500.00

COMMISSIONER OF AGRICULTURE.

For Agricultural Department, deficiency on account of printing, stamps, tags and bulletins, estimated to June 20, 1907.	900.00
For clerk hire in Prison Department, payable from hire State convicts.	750.00
For clerk hire in Fertilizer and Stock Feed Department.	600.00
For clerk in Agricultural Department.	750.00
For clerk and stenographer in Agricultural Department.	450.00
For clerk in School Land Department.	600.00
For Postage and stationery for Agricultural Department.	375.00
For printing stamps and tags.	600.00
For printing quarterly bulletin for Agricultural Department.	1,000.00
For express and telegrams.	150.00
For incidental expenses of Commissioner of Agriculture.	125.00

STATE CHEMIST.

For salary State Chemist.	\$ 1,000.00
For salary Assistant State Chemist.	900.00
For chemicals, apparatus and incidental expenses of State laboratory.	500.00
For traveling expenses inspecting fertilizers..	500.00

PRISON DEPARTMENT.

Salary for chaplains for State convicts, payable from hire of State convicts.	\$ 750.00
For use of Board of Commissioners of State Institutions in conducting matters pertaining to prison affairs, payable from hire of State convicts.	1,250.00

FLORIDA STATE TROOPS.

Salary of Adjutant General.	\$ 1,000.00
Allowances granted under Sec. 726 of the General Statutes.	1,882.50
Armory rent.	4,000.00

Expenses of aiding civil authorities.	250.00
Office assistance and labor in cleaning and packing stores.	900.00
Freight on military stores, expressage and postage.	300.00
Inspections, surveys on property and miscellaneous expenses.	100.00
Encampments and field exercises.	15,000.00
For necessary repairs to armory (State building) at Key West, as per report and estimate of Constructing Engineer J. M. Braxton.	450.00

JUDICIAL DEPARTMENT.

For salaries Judicial Department.	\$ 29,600.00
For jurors and witnesses before grand jury. ...	60,000.00
For rewards for and expenses of arrest of fugitives from justice.	1,000.00
For expenses of circuit judges sitting on Supreme bench.	75.00
For costs adjudged against the State in civil cases.	50.00
For expenses of circuit judges sitting in other circuits.	250.00

SUPREME COURT.

For contingent expenses.	\$ 1,500.00
For clerk per diem under Sec. No. 1755, General Statutes.	468.00
For clerk as librarian under Sec. No. 1755, General Statutes.	150.00
For sheriff Supreme Court per diem, Sec. No. 1683, General Statutes.	125.00
For messenger.	180.00
For janitor.	450.00
For secretary to supreme court justices.	900.00
For purchase of books for Supreme Court library.	250.00
For printing Supreme Court reports.	1,250.00

Estimate of the current expenses of the State Government for the year 1908, made by the Governor and the heads of the different departments.

Expenses of collection of revenue.	\$ 65,000.00
Lists of land entries for assessors, assessment of railroads and other contingent expenses Comptroller's office.	1,000.00
For printing delinquent tax lists under Section 558, General Statutes.	4,000.00
For general printing and advertising.	20,000.00
For salaries and expenses Railroad Commissioners.	15,000.00
For maintenance of lunatics.	150,000.00
For interest on bonds in educational funds. ...	18,047.00
For salary State Auditor and clerks.	3,200.00
For salaries Executive Department.	20,000.00
For stationery Executive and Legislative Departments.	1,500.00

GOVERNOR.

For private secretary	\$ 1,500.00
For clerk	720.00
For stenographer	720.00
For contingent expenses of State	6,000.00

SECRETARY OF STATE.

For chief clerk	\$ 1,500.00
For assistant chief clerk	1,200.00
For stenographer	720.00
For fuel, lights and water for capitol	1,500.00
For postage, express and telegrams for Secretary of State	600.00
For repairs, refitting and other incidental expenses of capitol	1,500.00
For watchman at capitol	780.00
For two janitors at capitol	720.00
For engineer and gardener at capitol	720.00

COMPTROLLER.

For chief clerk	\$ 1,500.00
For auditing clerk	1,500.00

For bookkeeper	1,500.00
For stenographer and typewriter	1,200.00
For pension clerk	1,200.00
For special clerk.	1,200.00
For bookkeeper in Tax Redemption Department	1,200.00
For auditing clerk in Tax Redemption Department	1,200.00
For correspondence clerk in Tax Redemption Department	1,200.00
For recording clerk in Tax Redemption Department	1,200.00
For entry clerk in Tax Redemption Department	1,200.00
For distribution clerk in Tax Redemption Department	1,200.00

STATE TREASURER.

For chief clerk and bookkeeper	\$ 1,800.00
For cashier and bookkeeper	1,500.00
For assistant bookkeeper	1,200.00
For clerk and assistant bookkeeper	1,200.00

ATTORNEY GENERAL.

For secretary to Attorney General	\$ 1,500.00
For clerk	900.00
For incidental expenses of Attorney General's office	250.00

SUPERINTENDENT OF PUBLIC INSTRUCTION.

For chief clerk.	\$ 1,500.00
For assistant chief clerk	1,200.00
For stenographer and typewriter	720.00
For postage, printing and contingent expenses.	2,000.00
For traveling expenses	1,000.00

COMMISSIONER OF AGRICULTURE.

For clerk in Prison Department, payable from hire of State convicts	\$ 1,500.00
For clerk in Fertilizer and Stock Feed Department	1,200.00
For clerk in Agricultural Department	1,500.00

For clerk and stenographer in Agricultural Department	900.00
For clerk in School Land Department	1,200.00
For postage and stationery in Agricultural Department	750.00
For printing stamps and tags, etc.	1,200.00
For printing quarterly bulletin for Agricultural Department.	2,000.00
For express and telegrams	300.00
For incidental expenses	250.00

STATE CHEMIST.

Salary State Chemist	\$ 2,000.00
Salary Assistant State Chemist	1,800.00
For chemicals, apparatus and incidental expenses of State Laboratory	1,000.00
For traveling expenses, inspecting fertilizers..	1,000.00

PRISON DEPARTMENT.

Salary for chaplains for State convicts, payable from hire of State convicts	\$ 1,500.00
For use of Board Commissioners of State Institutions in conducting matters pertaining to prison affairs, payable from hire of State convicts	2,500.00

FLORIDA STATE TROOPS.

Allowances granted under Sec. 726 of the Gen. Statutes.	\$ 3,765.00
Armory rent	8,000.00
Expenses of aiding civil authorities	500.00
Office assistance and labor in cleaning and packing stores	1,800.00
Freight on military stores, expressage and postage	600.00
Inspections, surveys on property and miscellaneous expenses	200.00

JUDICIAL DEPARTMENT.

For salaries Judicial Department	\$59,200.00
For jurors and witnesses before grand jury ..	80,000.00
For rewards for and expenses of arrest of fugitives from justice	2,000.00
For expenses of circuit judges sitting on Supreme bench	150.00
For costs adjudged against the State in civil cases	100.00
For expenses of circuit judges sitting in other circuits	500.00

SUPREME COURT.

For contingent expenses	\$ 2,000.00
For clerk per diem, under Sec. No. 1755 G. S. .	936.00
Clerk, as librarian, under Sec. No. 1755 G. S. .	300.00
For sheriff per diem under Sec. No. 1683 G. S. .	250.00
For messenger	360.00
For janitor	900.00
For secretary to justices	1,800.00
For purchase of books for Supreme Court Library	500.00
For printing Supreme Court Reports	2,500.00

Estimate of the expenses of the State Government from January 1st to June 30th, 1909, made by the Governor and the heads of the different departments.

For expenses of collection of revenue	\$32,500.00
For lists of land entries for assessors, assessment of railroads and other contingent expenses of Comptroller's office	500.00
For printing delinquent tax lists under Sec. 558 Gen. Stats.	4,000.00
For general printing and advertising	10,000.00
For salaries and expenses railroad commissioners.	7,500.00
For maintenance of lunatics	75,000.00
For interest on bonds in Educational Funds..	9,023.50
For salary State auditor and clerk	1,600.00

For salaries Executive Department	10,000.00
Stationery for Legislative and Executive Departments.	750.00

GOVERNOR.

For private secretary	\$ 750.00
For clerk	360.00
For stenographer.	360.00
For contingent expenses of State	3,000.00

SECRETARY OF STATE.

For chief clerk in Secretary of State's office...\$	750.00
For assistant chief clerk	600.00
For stenographer	360.00
For fuel, lights and water for capitol	750.00
For postage, express and telegrams for Secretary of State	300.00
For repairs, refitting and other incidental expenses of capitol	750.00
For watchman at capitol	390.00
For two janitors at capitol	360.00
For engineer and gardener at capitol	360.00

COMPTROLLER.

For chief clerk	\$ 750.00
For auditing clerk	750.00
For bookkeeper	750.00
For stenographer and typewriter	600.00
For pension clerk	600.00
For special clerk	600.00
For bookkeeper in Tax Redemption Department	600.00
For auditing clerk in Tax Redemption Department	600.00
For correspondence clerk in Tax Redemption Department	600.00
For recording clerk in Tax Redemption Department	600.00
For entry clerk in Tax Redemption Department	600.00

For distribution clerk in Tax Redemption Department	600.00
---	--------

STATE TREASURER.

For chief clerk and bookkeeper	\$ 900.00
For cashier and bookkeeper	750.00
For assistant bookkeeper	600.00
For clerk and assistnat bokkeeper	600.00

ATTORNEY GENERAL.

For secretary to Attorney General	\$ 750.00
For clerk	450.00
For incidental expenses of Attorney General's office	100.00

SUPERINTENDENT OF PUBLIC INSTRUCTION.

For chief clerk	\$ 750.00
For assistant chief clerk	600.00
For stenographer and typewriter	360.00
For postage, printing and contingent expenses.	1,000.00
For traveling expenses	500.00

COMMISSIONER OF AGRICULTURE.

For clerk in hire in prison department, payable from hire of State convicts	750.00
For clerk hire in fertilizer and stock feed department	600.00
For clerk in Agricultural Department	750.00
For clerk in Agricultural Department	450.00
For clerk in School Land Department	600.00
For postage and stationery for Agricultural Department	375.00
For printing stamps and tags	600.00
For printing quarterly bulletin for Agricultural Department	1,000.00
For express and telegrams	150.00
For incidental expenses of Commissioner of Agriculture	125.00

STATE CHEMIST.

For salary State Chemist.	\$ 1,000.00
--------------------------------	-------------

For salary Assistant State Chemist	900.00
For chemicals, apparatus and incidental ex- penses of State Laboratory	500.00
For traveling expenses inspecting fertilizers..	500.00

PRISON DEPARTMENT.

Salary for chaplains for State convicts, payable from hire of State convicts	\$ 750.00
For use of Board of Commissioners of State In- stitutions in conducting matters pertaining to prison affairs, payable from hire of State convicts	1,250.00

FLORIDA STATE TROOPS.

Salary of Adjutant General	\$ 1,000.00
Allowance granted under Sec. 727 of the Gen- eral Statutes	1,882.50
Armory rent	4,000.00
Expenses of aiding civil authorities	250.00
Office assistance and labor in cleaning and packing stores	900.00
Freight on military stores, expressage and postage	300.00
Inspections, surveys on property and miscel- laneous expenses	100.00
Encampments and field exercises	15,000.00

JUDICIAL DEPARTMENT.

For salaries Judicial Department	\$29,600.00
For jurors and witnesses before grand jury ..	40,000.00
For rewards for and expenses of arrest of fugi- tives fro justice	1,000.00
For expenses of circuit judges sitting on Su- preme Bench	75.00
For costs adjudged against the State in civil cases	50.00
For expenses of circuit judges sitting in other circuits	250.00

SUPREME COURT.

For contingent expenses	\$ 1,500.00
For clerk per diem under Sec. No. 1755 General Statutes	468.00
For clerk as librarian under Sec. No. 1755 Gen- eral Statutes	150.00
For sheriff Supreme Court per diem, Sec. 1683 General Statutes	125.00
For messenger	180.00
For janitor	450.00
For secretary to Supreme Court justices	900.00
For purchase of books for Supreme Court library.	250.00
For printing Supreme Court Reports	1,250.00

Educational Fund	
Teachers Summer Training School.	To be determined
Uniform system of Public Schools.	by the Legislature.
State aid for attendance at Public Schools	
State aid to certain Common Schools	

PENSIONS ALLOWED IN 1906.

The following is a list of the Confederate soldiers and sailors and widows of Confederate soldiers and sailors placed upon the pension roll during the year 1906. A complete list of pensions previously allowed will be found in the report from this office for the year 1905.

ALACHUA.

No.	Name.	Postoffice.
3755.	Baker, Mrs. Elizabeth.....	Gainesville, Fla.
3631.	Boulware, T. L.....
3866.	Brush, Mrs. Elizabeth.....	Gainesville, Fla.
3794.	Hague, H. B.....	Hague, Fla.

3725.	Johnson, R. E.....	Hawthorn, Fla.
3922.	Malpurs, James E.....	Campville, Fla.
3702.	Mills, William R.....	
3850.	McDavid, Astor	LaCrosse, Fla.
3695.	McSwain, P. P.....	
3654.	Nobles, Edward N.....	
3668.	Revells, John	
3821.	Slade, W. A.....	Hampton, Fla.
3745.	Thomas, Mrs. Mary A.....	Alachua, Fla.
3882.	Torbert, A. W. G.....	Gainesville, Fla.
3864.	Wood, John T.....	Gainesville, Fla.
3686.	Zetrower, James C.....	

BAKER.

No.	Name.	Postoffice.
3874.	Burnsed, James W.....	Glen St., Mary, Fla.
3907.	Davis, Mrs. Moring.....	Sanderson, Fla.
3813.	Herndon, Mrs. Jane.....	Macclenny, Fla.
3709.	Larramore, J. C.....	Macclenny, Fla.
3698.	Nipper, Mrs. Elizabeth.....	
3642.	Swain, Mrs. Susan M.....	

BRADFORD.

No.	Name.	Postoffice.
3799.	Brannen, James W.....	Starke, Fla.
3651.	Bryan, B. R.....	
3752.	Douglass, Martin L.....	Nebo, Fla.
3787.	Fillingim, J. J.....	Providence, Fla.
3735.	Hill, Joseph L.....	Lake Butler, Fla.
3790.	Harris, Mrs. Celia L.....	Starke, Fla.
3923.	Hollingsworth, Gilbert	Guilford, Fla.
3718.	Moore, T. A.....	Lula, Fla.
3867.	McCoy, Josiah	Starke, Fla.
3712.	Rowe, Mrs. Caroline.....	Lawtey, Fla.
3879.	Williams, Mrs. Mary.....	Starke, Fla.

BREVARD.

No.	Name.	Postoffice.
3872.	Griffis, Manning	Titusville, Fla.
3715.	Parker, Mrs. Virginia W.....	Titusville, Fla.

CALHOUN.

No.	Name.	Postoffice.
3891.	Barber, Mrs. Choice A.....	Blountstown, Fla.
3847.	Cayson, Mrs. M. E.....	Brush, Fla.
3722.	Mound, Hardy C.....	Dalkeith, Fla.
3722.	Redd, Mrs. Mattie L.....	Wewahitchka, Fla.
3862.	Scott, Nathan D.....	Wewahitchka, Fla.
3845.	Scott, J. R.....	Brush, Fla.
3661.	Stone, Joseph S.....	

CLAY.

No.	Name.	Postoffice.
3857.	Chalker, Mrs. Marth Q.....	Middleburg, Fla.
3803.	Moore, C. E.....	Middleburg, Fla.

COLUMBIA.

No.	Name.	Postoffice.
3812.	Baya, Mrs. E. C.....	Lake City, Fla.
3893.	Crews, John N.....	White Springs, Fla.
3758.	Dampier, G. W. L.....	Ft. White, Fla.
3650.	Geer, D. L.....	
3802.	Harris, T. C. B.....	Lake City, Fla.
3753.	Hodges, J. H.....	Lake City, Fla.
3779.	Hunt, W. N.....	Lake City, Fla.
3639.	Raulerson, W. J.....	
3759.	Thomas, E. R.....	Lake City, Fla.
3777.	Turner, Mrs. Emily K.....	Lake City, Fla.
3679.	Waldron, Elias D.....	
3808.	Waldron, Mrs. Emily E.....	Lake City, Fla.

CITRUS.

No.	Name.	Postoffice.
3819.	Graham, Chambers	Floral City, Fla.
3818.	Hurst, John M.....	Crystal River, Fla.
3693.	Peters, Mrs. S. J.....	
3941.	Peters, Mrs. Sarah J.....	Holder, Fla.
3935.	Peterson, William	Port Inglis, Fla.

DADE.

No.	Name.	Postoffice.
3664.	Amason, Mrs. Margaret P.....	
3691.	Dykes, J. J.....	
3855.	Rutledge, Charles J.....	Pompano, Fla.
3789.	Spiers, Mrs. Mary M. J.....	Pompano, Fla.

DUVAL.

No.	Name.	Postoffice.
3742.	Adair, Mrs. M. J.....	Jacksonville, Fla.
3704.	Andrews, Jerome C.....	
3810.	Eubanks, Mrs. Eliza L.....	Jacksonville, Fla.
3833.	Hampton, S. A.....	Jacksonville, Fla.
3908.	Jones, Mrs. Serena E.....	Jacksonville, Fla.
3847.	McDonell, Mrs. Mattie D.....	Jacksonville, Fla.
3877.	McLeary, Mrs. Mary M.....	Jacksonville, Fla.
3868.	Mizell, Mrs. M. E.....	Mandarin, Fla.
3860.	Padgett, Elias.....	Maxwell, Fla.
3836.	Thomas, A. R.....	Jacksonville, Fla.
3910.	Wandell, J. E.....	Jacksonville, Fla.
3895.	Wilson, Mrs. Florence J.....	Jacksonville, Fla.

DE SOTO.

No.	Name.	Postoffice.
3814.	Altman, Mrs. Mary J.....	Arcadia, Fla.
3934.	Cochran, Mrs. Eliza.....	Wauchula, Fla.
3834.	Duckworth, Joseph C.....	Arcadia, Fla.
3776.	Lanier, David.....	Crewsville, Fla.
3756.	McCullers, E. S. A.....	Brownville, Fla.
3700.	McGee, Marcus.....	
3840.	Neeley, S. V.....	Arcadia, Fla.
3805.	Newton, Mrs. Nannie.....	Arcadia, Fla.
3927.	Tomlinson, Noan.....	Avon Park, Fla.

ESCAMBIA.

No.	Name.	Postoffice.
3780.	Blalock, A. B.....	McDavid, Fla.
3822.	Childerson, Mrs. T. J.....	Pensacola, Fla.
3681.	Crockett, Mrs. Bettie.....	
3904.	Dawson, J. M.....	Bluff Springs, Fla.

3648.	Dixon, J. W.....	
3643.	Evans, H. A. A.....	
3903.	Goulding, Mrs. Sarah Ann.....	Key West, Fla.
3740.	Harwell, F. E.....	Pensacola, Fla.
3843.	Jennings, Mrs. Elizabeth.....	Pensacola, Fla.
3897.	Kimmons, W. J.....	Century, Fla.
3856.	Lee, C. A.....	Pensacola, Fla.
3656.	Majors, D. M.....	
3733.	Perry, A. F.....	Pensacola, Fla.
3858.	Powell, James.....	Delta, Fla.
3924.	Powell, Mrs. Mary.....	Pensacola, Fla.
3772.	Roberts, T. J.....	Pensacola, Fla.
3886.	Strickland, J. S.....	Pensacola, Fla.
3898.	Sturdivant, M.....	Bluff Springs, Fla.

FRANKLIN.

No.	Name.	Postoffice.
3629.	Marzyck, Joseph.....	
3751.	Turner, J. H.....	Apalachicola, Fla.

GADSDEN.

No.	Name.	Postoffice.
3741.	Black, N. G.....	Saw Dust, Fla.
3791.	Johnson, William.....	Mt. Pleasant, Fla.
3837.	McDonald, J. B.....	Quincy, Fla.
3909.	Posten, Mrs. Jane.....	Quincy, Fla.
3775.	Shelfer, J. J.....	Quincy, Fla.

HAMILTON.

No.	Name.	Postoffice.
3760.	Cheshire, James P.....	White Springs, Fla.
3918.	Crews, C. N.....	Jasper, Fla.
3688.	Hall, N. S.....	
3940.	Hiers, P. S.....	Jennings, Fla.
3846.	Perry, James R.....	Jasper, Fla.
3748.	Richardson, W. B.....	Jasper, Fla.
3807.	Smith, Mrs. Mary M.....	Jasper, Fla.
3865.	Taylor, Mrs. C. M.....	Jasper, Fla.

HERNANDO.

No.	Name.	Postoffice.
3838.	McNabb, Mrs. E. C.....	Brooksville, Fla.

HILLSBOROUGH.

No.	Name.	Postoffice.
3652.	Aldridge, William N.....	
3919.	Barksdale, Mrs. M. E.....	St. Petersburg, Fla.
3809.	Blantton, Mrs. Martha.....	St. Petersburg, Fla.
3743.	Clay, Henry	Tampa, Fla.
3674.	Crowsön, Robert S.....	
3682.	Dye, Mrs. Ella K.....	
3734.	Evers, Mrs. Bethel.....	Alafia, Fla.
3632.	Gray, E. M.....	
3832.	Hall, Molney M.....	
3915.	Hall, John B.....	Tampa, Fla.
3848.	Hagin, S. W. W.....	Tampa, Fla.
3782.	Harvey, Rufus	Alafia, Fla.
3914.	Hill, John P.....	Seffner, Fla.
3853.	McCoy, Annie R.....	Tampa, Fla.
3938.	Nesbitt, John	Tampa, Fla.
3781.	Robertson, Mrs. A.....	Tampa, Fla.
3778.	Strange, D. J.....	Knights, Fla.
3726.	Stewart, John J.....	Syndney, Fla.
3881.	Thomas, Mrs. Adella F.....	Plant City, Fla.
3892.	Walton, Mrs. Celeste.....	Tampa, Fla.
3640.	Williams, Mrs. Esther A.....	

HOLMES.

No.	Name.	Postoffice.
3771.	Davis, Mrs. M. H.....	Bonifay, Fla.
3901.	Hornsby, Mrs. Nancy.....	Dady, Fla.
3749.	Moore, William	Ponce de Leon, Fla.
3854.	Moseley, Nathan	
3825.	McInness, John C.....	Largo, Fla.
3855.	Norris, W. A.....	Bonifay, Fla.
3869.	Sasnett, Mrs. Margaret.....	Bonifay, Fla.
3830.	Terry, J. C.....	Tavares, Fla.

JACKSON.

No.	Name.	Postoffice.
3634.	Blow, Mrs. Mattie G.....	
3945.	Carpenter, William	Grand Ridge, Fla.
3732.	Carpenter, Henry	Grand Ridge, Fla.
3723.	Carpenter, James	Cypress, Fla.
3707.	Durden, John G.....	Grand Ridge, Fla.
3767.	Edenfield, Sneads	Marianna, Fla.
3747.	Herring, Alfred C.....	Alliance, Fla.
3806.	Jackson, M. V.....	Dellwood, Fla.
3883.	Johnson, Mrs. Frances.....	Grand Ridge, Fla.
3884.	Player, Mrs. Martha.....	Sneads, Fla.
3870.	Sapp, Raiford	Allie, Fla.
3887.	Shirley, S. T.....	Marianna, Fla.
3678.	Stephens, Mrs. Lucinda.....	
3716.	Toole, Mrs. Mary.....	Graceville, Fla.
3932.	Waldroff, Martin	Yon, Fla.

JEFFERSON.

No.	Name.	Postoffice.
3912.	Albritton, J. H.....	Wacissa, Fla.
3653.	Barrington, A. F.....	
3649.	Bush, E. B.....	
3703.	Huggins, Mrs. Nancy A.....	
3913.	Sattler, Frank	Monticello, Fla.
3692.	Tyres, J. N.....	Monticello, Fla.
3906.	Ulmer, Mrs. M. L.....	

LAFAYETTE.

No.	Name.	Postoffice.
3880.	Campbell, W. C.....	Mayo, Fla.
3710.	Crawford, Mrs. E. F.....	Mayo, Fla.
3948.	Earle, John	Hatch's Bend, Fla.
3816.	Edwards, Mrs. Mary.....	Day, Fla.
3801.	Jackson, Z. W.....	Mayo, Fla.
3972.	Langston, R. P.....	Mayo, Fla.
3737.	Sealey, James E.....	Mayo, Fla.

LAKE.

No.	Name.	Postoffice.
3724.	Bryan, Mrs. Martha Ann.	Tavares, Fla.
3647.	Castleman, C. H.	
3669.	Harris, J. T.	
3793.	Steele, Alexander P.	Montverde, Fla.
3644.	Smith, Mrs. Nancy M.	

LEON.

No.	Name.	Postoffice.
3817.	Gorman, Robert B.	Tallahassee, Fla.

LEE.

No.	Name.	Postoffice.
3670.	Fynt, W. R.	

LEVY.

No.	Name.	Postoffice.
3920.	Claywell, John H.	Bronson, Fla.
3708.	Philpot, Thomas W.	

MADISON.

No.	Name.	Postoffice.
3797.	Blanton, John B.	Luther, Fla.
3765.	Cone, F. H.	Greenville, Fla.
3942.	Scott, C. W.	Asheville, Fla.

MANATEE.

No.	Name.	Postoffice.
3888.	Bethea, Foster C.	Sarasota, Fla.
3637.	Jones, William	
3936.	Pratt, Geo. W.	Manatee, Fla.

MARION.

No.	Name.	Postoffice.
3672.	Bishop, J. Q.	
3928.	Cameron, John A.	Grahamville, Fla.

3788.	Enochs, Mrs. O. G.	Ocala, Fla.
3889.	Grantham, Daniel	Sparr, Fla.
3894.	Gillis, Mrs. Mary A.	Daisy, Fla.
3905.	McKinney, J. H.	Ocala, Fla.
3842.	Priest, Mrs. Mary	Daisy, Fla.
3690.	Scott, A. T.	
3831.	Zimmerman, W. C.	Ocala, Fla.

NASSAU.

No.	Name.	Postoffice.
3673.	Cribb, Mrs. David	Fernandina, Fla.
3658.	Church, R. H.	Chester, Fla.
3937.	Dover, Elisha L.	Callahan, Fla.
3815.	Haggadon, Mrs. Elizabeth C.	King's Ferry, Fla.
3854.	Moseley, Nathan	Fernandina, Fla.

ORANGE.

No.	Name.	Postoffice.
3699.	Cox, Mrs. Mary E.	Orlando, Fla.
3798.	Fudge, James D.	Grasmere, Fla.
3638.	Giles, Lee N.	Orlando, Fla.
3646.	Jones, Cornelius C.	Orlando, Fla.
3764.	Nettles, Benj. W.	Oak, Fla.
3657.	Speer, J. B.	Sanford, Fla.
3697.	Scruggs, Albert S.	Orlando, Fla.
3706.	Tarver, Otis S.	Sanford, Fla.

OSCEOLA.

No.	Name.	Postoffice.
3863.	Bell, Thomas J.	Kissimmee, Fla.
3786.	Simmons, R. W.	Whittier, Fla.
3823.	Willis, Mrs. Frances J.	Alger, Fla.

PASCO.

No.	Name.	Postoffice.
3662.	Goodson, Mrs. Manda A.	Godwin, Fla.
3925.	Lewis, Vivian I.	Hudson, Fla.
3665.	Liles, Ebenezer G.	San Antonio, Fla.
3820.	White, James F.	Dade City, Fla.

POLK.

No.	Name.	Postoffice.
3873.	Drawdy, Smith D.....	Bartow, Fla.
3916.	Dowd, Ben.	Grand Island, Fla.
3849.	Eures, Mrs. E.....	Bartow, Fla.
3878.	Pelot, Mrs. Susannah M.....	Bartow, Fla.
3687.	Riner, Mrs. Mary Jane.....	Pine Barren, Fla.
3684.	Sapp, Roan	Lakeland, Fla.
3696.	Sloan, Orvil	Lakeland, Fla.
3950.	Smith, James J.....	Eloise, Fla.

PUTNAM.

No.	Name.	Postoffice.
3769.	Becks, Mrs. B. W.....	Palatka, Fla.
3929.	Fowler, Mrs. Nancy.....	Palatka, Fla.
3949.	Mammountree, Charles	McMeekin, Fla.
3694.	Johnson, Mrs. Frances.....	Oakton, Fla.
3770.	Hobbs, James R.....	McMeekin, Fla.
3754.	Livingston, Mrs. Jennie.....	Palatka, Fla.
3641.	Reeves, F. E.....	Barberville, Fla.
3676.	Thomas, Mrs. Susan.....	Melrose, Fla.
3737.	Riles, George W.....	McMeekin, Fla.
3675.	Sparkman, Mrs. Ann Maria.....	Melrose, Fla.
3852.	Wilkerson, Mrs. Kissiah.....	Palatka, Fla.
3655.	Wilkerson, Elisha	Bostwick, Fla.

SANTA ROSA.

No.	Name.	Postoffice.
3899.	Cockroft, James W.....	Milton, Fla.
3824.	Crane, Mrs. Florida.....	Milton, Fla.
3896.	Gray, John C.....	Bagdad, Fla.
3795.	Jernigan, Silas	Milton, Fla.
3890.	Taylor, H. L.....	Milton, Fla.

SUMTER.

No.	Name.	Postoffice.
3713.	Barnett, Mrs. Mary C.....	Bushnell, Fla.
3701.	Cornell, B. J.....	Bushnell, Fla.
3885.	Crawford, W. H.....	Panasoffkee, Fla.
3827.	Davis, James	Mabel, Fla.
3876.	Evans, John W.....	Bushnell, Fla.

3666.	Fudge, Mrs. Permelia A.....	Houston, Fla.
3783.	Hawkins, B. J.....	Bushnell, Fla.
3636.	Jones, William H.....	Center Hill, Fla.
3766.	Leavell, Mrs. Elizabeth.....	Wildwood, Fla.
3757.	Sharpe, James S.....	Wildwood, Fla.
3744.	Smith, Benj. F.....	Oxford, Fla.
3875.	Terrell, W. H.....	Bushnell, Fla.
3861.	Tillis, Willoughby	Webster, Fla.
3762.	Woodward, James B.....	Wahoo, Fla.

SUWANNEE.

No.	Name.	Postoffice.
3736.	Allison, John W.....	Rixford, Fla.
3714.	Barrow, Mrs. M. C.....	Live Oak, Fla.
3705.	Braddodck, H. E.....	Wellborn, Fla.
3685.	Bridges, D. J.....	Dowling Park, Fla.
3774.	Gamble, J. W.....	Live Oak, Fla.
3933.	Howell, C. W. P.....	Live Oak, Fla.
3811.	Jenkins, Daniel F.....	Pinemont, Fla.
3931.	Johnson, John W.....	Branford, Fla.
3689.	Stewart, Daniel	Live Oak, Fla.
3784.	Scott, Irvine R.....	Hildreth, Fla.

ST. JOHNS.

No.	Name.	Postoffice.
3900.	Andrew, Frank P.....	St. Augustine, Fla.
3761.	Capo, Lewis	St. Augustine, Fla.
3731.	David, John W.....	New Augustine, Fla.
3841.	Farren, Joseph C.....	New Augustine, Fla.
3739.	George, Lewis J.....	St. Augustine, Fla.
3839.	Kimbrell, Thomas J.....	St. Augustine, Fla.
3785.	May, Thomas J.....	New Augustine, Fla.
3719.	Pomar, Mrs. Mary.....	St. Augustine, Fla.
3720.	Rogers, John C.....	Raney, Fla.
3680.	Sowell, J. F.....	St. Augustine, Fla.

ST. LUCIE.

No.	Name.	Postoffice.
3750.	Laine, W. T.....	Sebastian, Fla.
3667.	Russell, James A.....	St. Lucie, Fla.

TAYLOR.

No.	Name.	Postoffice.
3717.	Rees, Mrs. P. D.....	Perry, Fla.
3773.	Smith, Mrs. Georgia.....	Iddo, Fla.

WALTON.

No.	Name.	Postoffice.
3671.	Anderson, D. L.....	Red Bay, Fla.
3871.	Anderson, Angus L.....	Union, Fla.
3844.	Alford, Bethany E.....	DeFuniak Springs, Fla.
3926.	Alford, Moses.....	Crestview, Fla.
3659.	Blackman, James N.....	Bruce, Fla.
3660.	Carter, E. A.....	Bethel, Fla.
3746.	Clark, William.....	DeFuniak Springs, Fla.
3677.	Davis, J. F.....	Argyle, Fla.
3902.	Gillman, Hosey.....	Paxton, Fla.
3930.	Infinger, Clark.....	DeFuniak Springs, Fla.
3738.	Keys, Decatur C.....	Dady, Fla.
3804.	Nobles, J. C.....	Natural Bridge, Fla.
3939.	Salters, Mrs. Malinda.....	Bear Head, Fla.
3859.	Wooten, William J.....	Luanna, Fla.

WAKULLA.

3630.	Gwaltney, Lewis.....	Arran, Fla.
3951.	Lewis, Arthur.....	Sopchoppy, Fla.
3843.	McKenzie, Mrs. Martha A.....	Sopchoppy, Fla.
3635.	Trice, Mrs. Isa A.....	Panacea, Fla.

WASHINGTON.

No.	Name.	Postoffice.
3851.	Barkley, Mrs. Sarah L.....	Orange Hill, Fla.
3826.	Bush, Henry.....	Vernon, Fla.
3946.	Everett, William.....	Wausau, Fla.
3633.	Gilmore, Mrs. Mary.....	Wacissa, Fla.
3683.	Knowles, Mrs. California A.....	Headland, Fla.
3728.	Lawrence, Thos. G.....	Chipley, Fla.
3729.	Lockey, Joseph B.....	Chipley, Fla.
3917.	Newsome, E. D.....	Vernon, Fla.
3730.	Pippin, Abijah.....	Chipley, Fla.
3944.	Taylor, Needham P.....	Vernon, Fla.
3800.	Williams, Sheldon S.....	Vernon, Fla.

RAILROADS AND TELEGRAPH LINES.

The annexed tables show in detail the assessment of Railroads and Telegraph Lines, made by "the Comptroller, with the assistance and advice of the Attorney General and Treasurer of the State," under Section 47 of Chapter 4322 of the Laws of Florida, as amended by the Act of 1897.

These are followed by statements showing the taxes assessed thereon.

ATLANTIC COAST LINE RAILROAD CO.

COUNTIES.	Main and Branch Tracks Assessed Value		Switch and Side Track Assessed Value		Rolling Stock value	Total Value
	Miles	pr mile	miles	pr mile		
		value		value		
Nassau—	23.58	\$ 7,000	7.82	\$ 1,750	\$ 13,685.00	\$
East Coast Division.....	5.25	4,000	.05	1,250	62.00	39,592.00
Newberry Branch.....						239,399.00
Duval—						
East Coast Division.....	13.03	7,000	24.10	2,333	56,225.00
East Coast Division.....	11.24	7,000	1.25	2,333	2,916.00
Newberry Branch.....	23.25	4,000	4.44	2,000	8,880,000
Newberry Branch.....						414,312.00
Clay—						83,401.00
East Coast Division.....	28.76	7,000	2.68	1,750	4,690.00	239,927.00
Putnam—						
East Coast Division.....	39.32	7,000	7.71	1,750	13,493.00
Palatka Division	28.66	5,000	4.68	1,500	7,020.00	525,755.00
Volusia—						
East Coast Division.....	39.90	7,000	4.07	1,750	7,123.00
DeLand Branch.....	4.00	4,000	1.63	1,250	2,037.00	53,508.00
Orange—						
East Coast Division.....	4.27	7,000	3.60	1,750	6,300.00
East Coast Division.....	36.14	7,000	7.08	1,750	2,390.00
Trilby Branch	29.11	5,000	3.01	1,500	4,515.00
Oviedo Branch.....	17.60	4,000	1.27	1,200	1,524.00
S. & L. E. Branch.....	8.12	2,200	.42	750	315.00
Fia. Midland Branch.....	27.08	1,770	.48	750	360.00	149,067.00
						739,087.00

ATLANTIC COAST LINE RAILROAD CO.—(Continued.)

COUNTIES.	Main and Branch Tracks Assessed Value		Switch and Side Track Assessed Value		Rolling Stock value	Total Value
	Miles	pr mile	miles	pr mile		
	value	value	value	value		
Osceola—						
East Coast Division.....	14.09	7,000	98,630	1.84	1,750	3,220.00
Narcoosee Branch.....	14.40	4,000	57,600	.42	1,200	504.00
Fla. Midland Branch.....	6.92	1,770	12,248	.33	750	248.00
Polk—						
East Coast Division.....	38.89	7,000	272,230	9.61	1,750	16,818.00
West Coast Division.....	15.35	6,000	92,100	.93	1,750	1,627.00
Charlotte Harbor Division.....	17.67	6,000	106,020	2.23	1,750	3,902.00
Lakeland Branch.....	13.42	6,000	80,520	1.80	1,750	3,150.00
Bartow Branch.....	16.20	6,000	97,200	.93	1,750	1,628.00
Winston Branch.....	25.30	6,000	151,800	7.02	1,750	12,285.00
Hillsborough—						
East Coast Division.....	34.64	7,000	242,480	32.54	1,750	56,945.00
West Coast Division.....	.91	6,000	5,460	.35	1,750	613.00
S. & S. P. Division.....	37.80	5,000	189,000	7.12	1,500	10,880.00
Thonotosassa Branch.....	13.33	2,500	33,352	1.65	1,125	1,856.00
Hamilton—						
West Coast Division.....	14.19	6,000	85,140	2.47	1,750	4,322.00
Suwannee—						
West Coast Division.....	40.66	6,000	243,960	6.85	1,750	11,987.00
Columbia—						
West Coast Division.....	12.49	6,000	74,940	2.47	1,750	4,322.00
Lake City Branch.....	18.90	5,000	94,500	2.11	1,500	3,165.00
Alachua—						
West Coast Division.....	24.63	6,000	147,780	7.60	1,750	13,300.00

Palatka Division.....	18.70	5,000	93,500	1.94	1,500	2,910.00
Gainesville Branch (W. Coast) ..	23.60	6,000	141,600	5.65	1,750	9,888.00
Rochelle Branch (Pal. Div.).....	9.37	5,000	46,850	2.35	1,500	3,525.00
Micanopy Branch.....	8.36	4,000	33,440	1.07	1,200	1,284.00
Newberry Branch.....	23.20	4,000	92,800	4.50	2,000	9,000.00
Newberry Branch.....	2.50	1,250	3,125.00
Levy—						
West Coast Division.....	4.43	6,000	26,580	.02	1,750	35.00
Marion—						
West Coast Division.....	7.93	6,000	47,580	.44	1,750	770.00
S. S. O. & G. Division.....	25.12	5,000	125,600	7.26	1,500	10,890.00
Palatka Division.....	46.45	5,000	232,250	8.54	1,500	12,810.00
S. J. & L. E. Branch.....	2.37	2,200	5,214	.04	750	30.00
Citra Branch.....	6.40	4,000	25,600	.58	1,200	696.00
Citrus—						
West Coast Division.....	13.94	6,000	83,640	1.21	1,750	2,117.00
S. S. O. & G. Division.....	16.92	5,000	84,600	1.71	1,500	2,565.00
Homosassa Branch.....	21.88	5,000	109,400	1.94	1,500	2,910.00
Baker—						
Newberry Branch.....	11.20	4,000	44,800	.87	1,250	1,087.00
Bradford—						
Newberry Branch.....	23.10	4,000	92,400	1.67	1,250	2,088.00
Hernando—						
West Coast Division.....	14.20	6,000	85,200	2.10	1,750	3,675.00
Palatka Division.....	.06	5,000	300	.73	1,500	1,095.00
S. & S. P. Division (narrow) ..	4.94	5,000	24,700
Brooksville Branch.....	10.51	5,000	52,550	1.25	1,500	1,875.00
Pasco—						
West Coast Division.....	18.38	6,000	110,280	2.96	1,750	5,180.00
S. & S. P. Division (standard) ..	38.53	5,000	192,900	2.15	1,500	3,225.00
S. & S. P. Division (narrow) ..	3.39	5,000	16,950	.41	1,500	615.00

ATLANTIC COAST LINE RAILROAD CO.—Continued.

COUNTIES.	Main and Branch Tracks Assessed Value		Switch and Side Track Assessed Value		Rolling Stock value	Total Value		
	Miles	pr mile	miles	pr mile				
							value	value
Jefferson—								
Monticello Branch.....	11.76	5,000	58,800	1.19	1,500	1,785.00	13,970.00	74,555.00
Gadsden—								
Chattahoochee Branch.....	2.52	5,000	12,600	2.11	1,500	3,165.00	4,995.00	20,760.00
Lake—								
Palatka Division.....	21.98	5,000	109,900	1.98	1,500	2,970.00		
Trilby Branch.....	22.03	5,000	110,150	1.41	1,500	2,115.00		
Sanford & L. E. Branch.....	20.50	2,200	45,100	.59	7 50	443.00		
St. Johns & L. E. Branch.....	45.05	2,200	99,110	2.34	750	1,755.00		
Leesburg Branch.....	1.33	5,000	6,650	2.44	1,500	3,660.00		58
Yalaha Branch.....				6.56	1,500	9,840.00	136,154.00	527,847.00
Sumter—								
Palatka Division.....	18.64	5,000	93,200	.99	1,500	1,485.00		
S. & S. P. Division.....	9.28	5,000	46,400	.36	1,500	540.00	31,576.00	173,201.00
DeSoto—								
Charlotte Harbor Division.....	55.48	6,000	332,880	8.73	1,750	15,277.00		
Fort Myers Branch.....	15.25	6,000	91,500	.57	1,750	998.00	86,336.00	526,991.00
Lee—								
Fort Myers Branch.....	13.06	6,000	78,360	2.22	1,750	3,885.00	16,484.00	98,729.00
	1289.01		\$6867,043	245.94		421,420.00	1,655,888.00	8,944,351.00

ATLANTIC COAST LINE RAILROAD CO.—(Continued.)
Special School District Assessment.

COUNTIES.	Main and Branch Tracks Assessed Value		Switch and Side Track Assessed Value		Rolling Stock value	Total Value		
	Miles	pr mile	miles	pr mile				
							value	value
Alachua—								
Rochelle District No. 3.....	8.00	5,000	40,500	1.92	1,500	2,880.00	10,702.00	53,582.00
Jonesville District No. 9.....	3.25	6,000	19,500				3,506.00	23,006.00
Archer District No. 10.....	5.75	6,000	34,500				6,208.00	40,708.00
Gracy District No. 11.....	3.25	6,000	19,500	.06	1,750	105.00	3,571.00	23,176.00
Micanopy District No. 15.....	8.75	4,000	35,000	.50	1,200	600.00	9,979.00	45,579.00
Hawthorn District No. 21.....	3.75	5,000	18,750	.18	1,500	270.00	4,240.00	23,260.00
Alachua District No. 23.....	4.00	6,000	24,000	1.41	1,750	2,468.00		
	4.50	4,000	18,000	.37	1,200	444.00	11,090.00	56,002.00
Santa Fe District No. 25.....	4.75	4,000	19,000	.25	1,250	312.00	5,394.00	24,706.00
Gainesville District No. 26.....	9.25	6,000	55,500	4.68	1,750	8,190.00	15,028.00	78,718.00
Strobile District No. 31.....	3.50	6,000	21,000	.06	1,750	105.00		
	2.00	4,000	8,000	.25	1,200	300.00		
Perseverance District No. 43.....	3.50	4,000	14,000				6,268.00	35,673.00
High Springs District No. 47.....	11.50	6,000	69,000	5.70	1,750	9,975.00	3,776.00	17,776.00
Hague District No. 48.....	5.00	6,000	30,000	.37	1,750	647.00	18,555.00	97,530.00
Evinston District No. 48.....	2.25	5,000	11,250	.12	1,500	180.00	5,793.00	36,440.00
Tacoma District No. 69.....	1.50	5,000	7,500	.06	1,500	90.00	2,557.00	13,987.00
	4.00	4,000	16,000				5,998.00	29,588.00
Newberry District No. 73.....	7.50	6,000	45,000					
	9.33	4,000	37,320	1.50	1,200		19,774.00	103,894.00
Rocky Point District No. 76.....	4.50	5,000	22,500				4,855.00	27,355.00
Haynesworth District No. 81.....	3.00	4,000	12,000	.40	1,250	500.00	3,668.00	16,168.00

ATLANTIC COAST LINE RAILROAD CO.—(Continued.)
Special School District Assessment.

COUNTIES.	Main and Branch Tracks Assessed Value		Switch and Side Track Assessed Value		Rolling Stock value	Total Value
	Miles pr mile	value	miles pr mile	value		
Hillsborough County—						
Tarpon Springs District No. 1.....	2.13	5,000	.76	1,500	3,118.00	14,908.00
Clearwater District No. 2.....	3.50	5,000	1.50	1,500	5,394.00	25,144.00
St. Petersburg District No. 3.....	2.50	5,000	2.00	1,700	4,854.00	20,354.00
Hyde Park District No. 4.....	3.84	7,000	4,134.00	31,023.00
Plant City District No. 6.....	5.07	7,000	5,469.00	40,959.00
Gillett's District No. 13.....	3.00	7,000	3,236.00	24,236.00
Ganseville District No. 15.....	4.00	5,000	4,315.00	24,315.00
Dunedin District No. 16.....	3.50	5,000	.25	1,500	4,045.00	21,920.00
College Hill District No. 17.....	2.25	2,500	2,427.00	8,052.00
Oak Park District No. 18.....	3.25	7,000	.20	1,750	4,261.00	28,611.00
Tampa District No. 21.....	.50	2,500
Gary District No. 24.....	2.06	7,000	6.69	1,750	9,439.00	35,566.00
Lavilla District No. 29.....	.75	7,000	.05	1,750	863.00	6,201.00
Port Tampa District No. 36.....	3.12	7,000	.50	1,750	3,905.00	26,620.00
Harney District No. 41.....	5.00	7,000	16.59	1,750	23,291.00	87,323.00
Unit Lake district No. 44.....	4.00	2,500	.17	1,125	4,499.00	14,690.00
West Tampa district No. 45.....	3.00	2,500	.75	1,125	4,045.00	12,339.00
Lake County—						
Umatilla District No. 6.....	4.60	2,200	1.6	750	5,135.00	15,375.00
Lisbon District No. 8.....	4.00	2,200	.12	750	4,445.00	13,335.00
Grand Island District No. 9.....	5.00	2,200	.25	750	5,664.00	16,852.00

Eustis District No. 10.....	3.25	2,200	1.50	750	5,124.00	13,399.00
Cassia District No. 14.....	2.00	2,200	2,158.00	6,558.00
Sorrentout District No. 15.....	6.00	2,200	.25	750	6,742.00	20,130.00
Tavares District No. 18.....	8.43	2,200	.68	750	9,407.00	28,460.00
Mt. Dora District No. 20.....	3.50	2,200	.12	750	3,905.00	11,695.00
Leesburg District No. 21.....	8.16	5,000	1.13	1,500	10,021.00	52,516.00
Fruitland Park District No. 23..	4.00	5,000	.25	1,500	4,585.00	24,960.00
Lady Lake District No. 25.....	5.00	5,000	.25	1,500	5,664.00	31,039.00
Astor Park District No. 37.....	11.00	2,200	.14	750	12,018.00	36,323.00
Levy County—						
Morrison District No. 3.....	1.25	6,000	1,348.00	8,848.00
Center District No. 10.....	3.00	6,000	3,236.00	21,236.00
Lee County—						
Fort Myers District No. 1.....	4.00	6,000	.50	850	4,855.00	29,730.00
Marion County—						
Ocala District No. 1.....	4.37	5,000	.97	1,500	17,013.00	81,233.00
McIntosh District No. 2.....	7.22	5,000	3.21	1,500	4,747.00	24,997.00
Bellview District No. 3.....	3.90	5,000	.50	1,500	809.00	4,559.00
Dunnellon District No. 5.....	.75	5,000	10,788.00	48,538.00
Reddick District No. 6.....	6.50	5,000	3.50	1,500	7,821.00	41,446.00
Wiersdale District No. 9.....	6.50	5,000	.75	1,500	5,394.00	29,519.00
Citra District No. 10.....	4.75	5,000	.25	1,500	3,614.00	16,034.00
Buck Pond District No. 12.....	3.00	4,000	.35	1,200	437.00	10,249.00
Candler District No. 14.....	4.50	6,000	.25	1,750	375.00	60,561.00
Martel District No. 18.....	4.50	5,000	.25	1,500	6,602.00	36,782.00
Capulet District No. 20.....	6.00	5,000	.12	1,500	6,742.00	37,117.00
Linadale District No. 21.....	5.00	5,000	.25	1,500	5,523.00	30,703.00
Cotton Plant District No. 22.....	1.75	2,200	1,888.00	5,738.00
Orange Lake District No. 23.....	6.00	5,000	.25	1,500	6,742.00	37,117.00
	6.00	5,000	.38	1,500	6,883.00	37,453.00

ATLANTIC COAST LINE RAILROAD CO.—Continued.
Special School District Assessment.

COUNTIES.	Main and Branch Tracks Assessed Value		Switch and Side Track Assessed Value		Rolling Stock value	Total Value		
	Miles	pr mile	miles	pr mile				
	value	value	value	value				
Kendrick District No. 30.....	4.50	5,000	22,500	.70	1,500	1,050.00	5,610.00	29,160.00
Wier Park District No. 31.....	3.00	5,000	15,000	.12	1,500	180.00	3,366.00	18,546.00
Orange County—								
Orlando District No. 1.....	3.30	7,000	23,100	1.00	1,750	1,750.00	4,639.00	29,489.00
Sanford District No. 2.....	5.26	7,000	36,820	8.00	1,750	14,000.00		
	1.64	5,000	8,200					
	.60	2,200	1,320					
Apopka District No. 3.....	5.75	1,770	10,178	.25	750	188.00	16,721.00	77,061.00
Winter Park District No. 4.....	3.00	7,000	21,000	.25	1,750	438.00	6,473.00	16,839.00
Oviedo District No. 5.....	7.50	4,000	30,000	.50	1,200	600.00	3,506.00	24,944.00
Ocoee District No. 6.....	7.00	1,770	12,390				8,630.00	39,230.00
	9.00	5,000	45,000	.25	1,500	375.00	17,530.00	75,295.00
Oakland District No. 7.....	5.50	5,000	27,500				5,933.00	33,433.00
Longwood District No. 11.....	8.00	7,000	56,000	1.00	1,750	1,750.00		
	5.00	5,000	25,000	.75	1,500	1,125.00		
	1.00	4,000	4,000					
Pine Castle District No. 27.....	3.50	7,000	24,500	.50	1,750	875.00	16,991.00	104,866.00
Boggy Creek District No. 28.....	6.00	7,000	42,000	.50	1,750	875.00	4,315.00	29,690.00
Lockhart District No. 47.....	1.50	5,000	7,500				7,012.00	49,887.00
Osceola County—							1,618.00	9,118.00
Narcoossee district No. —.....	3.00	4,000	12,000				3,236.00	15,236.00

51 Pasco County—									
Dade City District No. 0.....	3.12	6,000	18,720	.25	1,750	437.00	3,636.00	22,793.00	
Slaughter District No. 1.....	2.00	5,000	10,000				2,158.00	12,158.00	
Ellerslie District No. 3.....	3.25	6,000	19,500	.04	1,750	70.00	3,549.00	23,119.00	
Richland District No. 4.....	3.12	6,000	18,720	.50	1,750	875.00	3,905.00	23,500.00	
Elba Heights District No. 11.....	2.50	6,000	15,000				2,697.00	17,697.00	
Wakeforrest District No. 12.....	4.25	6,000	25,500	.50	1,750	875.00			
	6.00	5,000	30,000				11,597.00	67,972.00	
Blanton District No. 13.....	5.50	5,000	27,500	.25	1,500	375.00	6,203.00	34,078.00	
St. Joseph District No. 15.....	2.12	5,000	10,600				2,287.00	12,887.00	
San Antonio District No. 16.....	4.00	5,000	20,000	.10	1,500	150.00	4,423.00	24,573.00	
Pasco District No. 21.....	3.50	5,000	17,500	.25	1,500	375.00	4,045.00	21,920.00	
Darby District No. 22.....	3.50	5,000	17,500				3,776.00	21,276.00	
Ehren District No. 24.....	6.00	5,000	30,000	1.00	1,500	1,500.00	7,552.00	39,052.00	
Myrtle District No. 26.....	6.00	5,000	30,000				6,473.00	36,473.00	
Emmons District No. 34.....	1.75	5,000	8,750				1,888.00	10,638.00	
Midway District No. 35.....	3.25	5,000	16,250	1.00	1,500	1,500.00	4,585.00	22,335.00	
Polk County—									
Lakeland District No. 1.....	4.89	7,000	34,230	6.54	1,750	11,445.00			
	2.64	6,000	15,840						
	.213	6,000	12,780						
Winter Haven District No. 3.....	11.00	6,000	66,000	1.00	1,750	1,750.00	17,476.00	91,771.00	
Fort Meade District No. 4.....	3.00	6,000	18,000	.25	1,750	437.00	12,945.00	80,695.00	
Eloise District No. 5.....	1.00	6,000	6,000	1.00	1,750	1,750.00	3,506.00	21,943.00	
Auburndale District No. 6.....	6.75	7,000	47,250	.37	1,750	647.00	2,158.00	9,908.00	
Bartow District No. 7.....	6.92	6,000	41,520	1.39	1,750	2,432.00	7,681.00	55,578.00	
	3.00	6,000	18,000	1.19	1,750	2,082.00			
Branchboro District No. 8.....	4.00	6,000	24,000	.12	1,750	210.00	13,484.00	77,518.00	
Eagle Lake District No. 9.....	3.00	6,000	18,000	.37	1,750	647.00	4,445.00	28,655.00	
Gordonville District No. 11.....	4.41	6,000	26,460	.13	1,750	227.00	3,636.00	22,283.00	
Kathleen District No. 12.....	4.75	6,000	28,500	.25	1,750	437.00	4,898.00	31,585.00	
							5,394.00	34,331.00	

ATLANTIC COAST LINE RAILROAD CO.—(Continued.)
Special School District Assessment.

COUNTIES.	Main and Branch Tracks Assessed Value		Switch and Side Track Assessed Value		Rolling Stock value	Total Value		
	Miles	pr mile	miles	pr mile				
							value	value
Mulberry District No. 13.....	4.50	6,000	27,000	3.75	1,750	6,562.00	8,900.00	42,462.00
Socrum District No. 14.....	3.00	6,000	18,000	.25	1,750	437.00	3,506.00	21,943.00
Winston District No. 16.....	4.00	7,000	28,000	1.50	1,750	2,625.00
Medulla District No. 17.....	3.00	6,000	18,000	9,170.00	57,795.00
Haskell District No. 18.....	3.40	6,000	20,400	3,668.00	24,068.00
Homeland District No. 20.....	6.22	6,000	37,320	.20	1,750	350.00	6,926.00	44,596.00
Putnam County—	7.00	6,000	42,000	.15	1,750	262.00	7,713.00	49,975.00
Penial District No. 3.....	1.00	7,000	7,000	.05	1,750	88.00	1,133.00	8,221.00
Crescent City District No. 8.....	6.00	7,000	42,000	.54	1,750	945.00	7,055.00	50,000.00
Pomona District No. 49.....	2.18	7,000	15,260	.28	1,750	490.00	2,654.00	18,404.00
Francis District No. 47.....	5.00	5,000	25,000	5,394.00	30,394.00
Suwannee County—								
Live Oak District No. 1.....	4.00	6,000	24,000	.50	1,750	875.00	4,855.00	29,730.00
O'Brien District No. 3.....	4.50	6,000	27,000	.25	1,750	437.00	5,124.00	32,561.00
Branford District No. 4.....	4.25	6,000	25,500	.82	1,750	1,435.00	5,469.00	32,404.00
Burlington District No. 5.....	4.50	6,000	27,000	.25	1,750	437.00	5,124.00	32,561.00
Dempsey and Hall District No. 7.....	2.00	6,000	12,000	2,158.00	14,158.00
Midway District No. 9.....	3.50	6,000	21,000	.12	1,750	210.00	3,905.00	25,115.00
Sumter County—								
Webster District No. 2.....	5.00	5,000	25,000	.11	1,750	192.00	18,684.00	104,243.00
	12.00	5,000	60,000	.21	1,750	367.00		

Volusia County—									
Barberville District No. 2.....	2.60	7,000	18,200	.50	1,750	875.00	3,344.00	22,419.00	
Enterprise District No. 11.....	6.00	7,000	42,000	.07	1,750	123.00	6,548.00	48,671.00	
DeLand District No. 12.....	3.80	7,000	26,600	1.00	1,750	1,750.00	
	4.00	4,000	16,000	1.48	1,250	1,850.00	11,090.00	57,290.00	
Orange City District No. 13.....	3.30	7,000	23,100	.50	1,750	875.00	4,099.00	28,074.00	
Emporia District No. 27.....	2.00	7,000	14,000	.25	1,750	438.00	2,427.00	16,865.00	
DeLeon Springs District No. 38..	2.60	7,000	18,200	2,805.00	21,005.00	
Pierson District No. 39.....	3.55	7,000	24,850	.27	1,750	473.00	4,121.00	29,444.00	
Glencoe District No. 43.....	2.60	7,000	18,200	.57	1,750	998.00	3,420.00	22,618.00	

ATLANTIC COAST LINE RAILROAD CO.
Special Road District Assessment.

COUNTIES.	Main and Branch Tracks Assessed Value		Switch and Side Track Assessed Value		Rolling Stock value	Total Value		
	Miles	pr mile	miles	pr mile				
							value	value
Alachua County—								
Special Tax Road District No. 1..	11.50	5,000	57,500	12,406.00	69,906.00	
Suwannee County—								
Special Tax Road District No. 1..	14.00	6,000	84,000	1.25	1,750	2,187.00	16,451.00	102,638.00
Lee County—								
Hard Road Tax.....	13.06	6,000	78,360	2.22	1,750	3,885.00	16,484.00	98,729.00

SEABOARD AIR LINE RAILWAY.

COUNTIES.	Main and Branch Tracks Assessed Value		Switch and Side Track Assessed Value		Rolling Stock value	Total Value
	Miles	pr mile	miles	pr mile		
		value		value		
Alachua—						
Cedar Key Branch	29.39	\$ 4,500	3.22	\$ 1,500	4,980.00	
Main Line	29.16	6,500	4.03	1,750	7,053.00	
Eagle Lake Branch	4.29	6,500	.49	1,750	857.00	
A., S. R. & G. Division	40.59	4,000	4.14	1,500	6,210.00	687,592.00
Baker—					156,452.00	
Main Line	25.03	6,500	1.41	1,750	2,468.00	35,843.00
Bradford—						
Main Line	19.46	6,500	1.19	1,750	2,082.00	
A., S. R. & G. Division	16.20	4,000	.48	1,500	720.00	50,605.00
Clay—						
Main Line	6.57	6,500	.40	1,750	700.00	9,449.00
Columbia—						
Main Line	20.26	6,500	2.05	1,750	4,638.00	31,057.00
Duval—						
State Line to Jacksonville	17.24	10,000	9.79	2,500	24,475.50	
Jacksonville Belt	3.65	10,000				
Baldwin to Tampa	8.26	10,000	.94	2,500	2,350.00	
Jacksonville to River Junction	21.93	10,000	3.94	2,500	9,850.00	
Fernandina to Baldwin	2.79	10,000	.13	2,500	325.00	93,090.00
Gadsden—						
Main Line	35.00	6,500	1.67	1,750	2,922.00	
Branch	1.96	3,000			5,880	52,368.00
Hernando—						
Main Line	6.48	6,500	.18	1,750	315.00	9,028.00
Hillsborough—						
Main Line	33.84	9,000	9.15	1,750	16,013.00	58,278.00
Jefferson—						
Main Line	18.78	6,500	.94	1,750	1,645.00	
Monticello Branch	4.38	4,500	.31	1,500	465.00	33,091.00
Lake—						
Main Line	14.50	6,500	1.67	1,750	2,922.00	
T. O. & A. Branch	9.00	4,500			40,500	34,121.00
Leon—						
Main Line	25.66	6,500	3.23	1,750	5,653.00	
St. Marks Branch	11.00	3,500	.28	1,500	420.00	54,455.00
Levy—						
Main Line	18.51	6,500	2.58	1,750	4,515.00	
Cedar Key Branch	41.41	4,500	5.02	1,500	7,530.00	91,531.00
Madison—						
Main Line	34.83	6,500	2.21	1,750	3,867.00	50,212.00
Marion—						
Main Line to Tampa	38.82	6,500	5.93	1,750	10,378.00	
Eagle Lake Branch	4.54	6,500	1.56	1,750	2,730.00	
Silver Springs Branch	1.97	4,000	.22	1,500	330.00	
Lake West Branch	7.12	3,500	.35	1,500	525.00	82,029.00
Nassau—						
State Line to Jacksonville	13.37	6,500	3.67	1,750	6,423.00	
Main Line to River Junction	2.02	6,500			13,130	
Fernandina to Baldwin	44.61	10,000	22.24	2,500	55,600.00	
Amelia Beach Branch	2.25	3,000			6,750	119,511.00
Orange—						
T. O. & A. Branch	22.27	4,500	3.24	1,500	4,860.00	58,170.00
Lake Charm Branch	17.40	4,500			78,300	241,545.00

SEABOARD AIR LINE RAILWAY.—(Continued).

COUNTIES.	Main and Branch Tracks Assessed Value		Switch and Side Track Assessed Value		Rolling Stock value	Total Value		
	Miles	pr mile	miles	pr mile				
	value	value	value	value				
Pasco—								
Main Line	22.75	6,500	147,875	1.67	1,750	2,923.00	33,104.00	183,902.00
Sumter—								
Main Line to Tampa	28.36	6,500	184,340	3.35	1,750	5,862.00	54,320.00	298,862.00
Wildwood to Tavares	8.36	6,500	54,340					
Suwannee—								
Main Line	25.56	6,500	166,140	4.16	1,750	7,280.00	40,289.00	213,709.00
Wakulla—								
St. Marks Branch	9.25	3,500	32,375	.53	1,500	795.00	13,258.00	46,428.00
	748.82		\$4,805,165	107.07		\$210,681.00	\$1,160,261.00	\$6,176,107.00

SEABOARD AIR LINE RAILWAY.—(Continued).

Special School District Assessment

COUNTIES.	Main and Branch Tracks Assessed Value		Switch and Side Track Assessed Value		Rolling Stock value	Total Value		
	Miles	pr mile	miles	pr mile				
	value	value	value	value				
Alachua County—								
Arredondo District No. 5.	6.59	\$ 4,500	29,655	.76	\$ 1,500	1,140.00	\$ 9,964.00	\$ 40,759.00
Fairbanks District No. 5.	5.42	4,500	24,390	.36	1,500	540.00	7,835.00	32,765.00
Lacrosse District No. 8.	5.00	4,000	20,000	.70	1,500	1,050.00	7,727.00	28,777.00
Archer District No. 10.	7.49	4,500	33,705	.82	1,500	1,230.00	11,265.00	46,200.00
Island Grove District No. 18.	2.26	6,500	14,690	.15	1,750	262.00	3,267.00	18,219.00
Godwin District No. 20.	2.96	6,500	19,240	.08	1,750	140.00	4,121.00	23,501.00
Hawthorn District No. 21.	3.46	6,500	22,490	.41	1,750	717.00	5,246.00	28,453.00
Alachua District No. 23.	4.50	4,000	18,000	.57	1,500	855.00	6,873.00	25,728.00
Waldo District No. 24.	4.88	6,500	31,720	1.50	1,750	2,625.00		
Gainesville District No. 26.	3.48	4,500	15,660	.50	1,500	750.00	14,044.00	64,799.00
Lochloosa District No. 29.	6.05	4,500	27,225	1.53	1,500	2,295.00	10,276.00	39,796.00
Stroble District No. 31.	2.28	6,500	14,820	.38	1,750	665.00	3,606.00	19,091.00
Orange Heights Districts No. 38.	5.50	4,000	22,000	.50	1,500	750.00	8,134.00	30,884.00
Louise District No. 42.	3.35	6,500	21,775	.46	1,750	805.00	5,165.00	27,745.00
Perseverance District No. 43.	2.00	6,500	13,000	.07	1,750	122.00	2,806.00	15,928.00
High Springs District No. 47.	2.50	4,000	10,000				3,389.00	13,389.00
Campville District No. 50.	2.50	4,000	10,000	1.50	1,500	2,250.00	5,422.00	17,672.00
Haynsworth District No. 81.	2.69	6,500	17,485	.34	1,750	595.00	4,108.00	22,188.00
Bell District No. 85.	2.75	4,000	11,000	.15	1,500	225.00	3,931.00	15,156.00
Willeford District No. 88.	5.00	4,000	20,000	.25	1,500	375.00	7,117.00	27,492.00
	8.75	4,000	35,000	.50	1,500	750.00	12,539.00	48,289.00

SEABOARD AIR LINE RAILWAY.—(Continued).
Special School District Assessment.

COUNTIES.	Main and Branch Tracks Assessed Value		Switch and Side Track Assessed Value		Rolling Stock value	Total Value
	Miles	pr mile	miles	pr mile		
		value		value		
Baker County—						
Macclenny District No. 1.....	5.00	6,500	.25	1,750	7,117.00	40,054.00
Glen St. Mary District No. 2....	3.00	6,500	4,066.00	23,566.00
Bradford County—						
Hampton District No. 2.....	5.00	6,500	.38	1,750	7,293.00	40,458.00
Starke District No. 3.....	6.42	6,500	.80	1,750	77,192.00
Lawtey District No. 25.....	4.25	4,000	.53	1,500	16,267.00	77,192.00
Sampson District No. 27.....	3.29	6,500	.01	1,750	4,474.00	25,876.00
Clay County—	4.12	6,500	5,585.00	22,065.00
Highland District No. 4.....	4.36	6,500	.40	1,750	6,453.00	35,493.00
North City District No. 5.....	2.12	6,500	2,874.00	16,654.00
Columbia County—						
Lake City District No. 2.....	4.12	6,500	2.00	1,750	8,296.00	38,576.00
Gadsden County—						
Quincy District No. 1.....	9.00	6,500	2.30	1,750	13,318.00	75,543.00
Sunny Dell District No. —.....	4.25	6,500	.12	1,750	5,924.00	33,759.00
Hernando County—						
Kaylor District No. 9.....	6.48	6,500	.18	1,750	9,028.00	51,463.00
Hillsborough County—						
Plant City District No. 6.....	4.66	9,000	1.81	1,750	8,771.00	53,878.00
Brandon District No. 11.....	2.86	9,000	.41	1,750	4,433.00	30,890.00
Limona District No. 12.....	3.13	9,000	.21	1,750	4,528.00	33,065.00

Gillets District No. 13.....	1.14	9,000	10,260	1,545.00	11,805.00
Oak Park District No. 18.....	3.50	9,000	.09	1,750	31,500	157.00	4,867.00	36,524.00
Turkey Creek District No. 19....	1.28	9,000	.98	1,750	11,520	1,715.00	3,064.00	16,299.00
East Tampa District No. 20.....	.73	9,000	.19	1,750	6,570	333.00	1,247.00	8,150.00
Tampa District No. 21.....	2.12	9,000	5.09	1,750	19,080	8,907.00	9,774.00	37,761.00
Gary District No. 24.....	.75	9,000	.05	1,750	6,750	87.00	1,084.00	7,921.00
Knights District No. 26.....	8.76	9,000	.20	1,750	78,840	350.00	12,146.00	91,336.00
Valrico District No. 27.....	2.14	9,000	.25	1,750	19,260	437.00	3,240.00	22,937.00
Lake County—								
Leesburg District No. 21.....	5.16	6,500	.36	1,750	33,540	630.00	7,483.00	41,653.00
Tavares District No. 18.....	7.30	4,500	.48	1,500	32,850	720.00	10,547.00	44,117.00
Victoria District No. 19.....	1.75	4,500	7,875	2,372.00	10,247.00
Whitney District No. 22.....	2.50	6,500	16,250	3,389.00	19,639.00
Leon County—								
Tallahassee District No. 1.....	5.83	6,500	2.78	1,750	37,895	4,865.00	14,708.00	65,308.00
2.24	3,500	7,840
Levy County—								
Bronson District No. 1.....	10.00	4,500	4.00	1,500	45,000	6,000.00	18,979.00	69,979.00
Cedar Key District No. 2.....	7.45	4,500	1.00	1,500	33,525	1,500.00	11,455.00	46,480.00
Morrison District No. 3.....	2.50	6,500	.50	1,750	16,250	875.00	4,067.00	21,192.00
Union District No. 5.....	7.75	4,500	.17	1,500	34,875	255.00	10,737.00	45,867.00
Williston District No. 7.....	6.00	6,500	.75	1,750	39,000	1,312.00	9,150.00	49,462.00
Monthbrook District No. 9.....	3.00	6,500	1.00	1,750	19,500	1,750.00	5,422.00	26,672.00
Center District No. 10.....	2.75	6,500	17,875	3,728.00	21,603.00
Rocky District No. 12.....	7.00	4,500	.09	1,500	31,500	135.00	9,611.00	41,246.00
Marion County—								
Ocala District No. 1.....	8.99	6,500	3.01	1,750	58,435	5,267.00	16,267.00	79,969.00
Bellevue District No. 3.....	7.78	6,500	.67	1,750	50,570	1,172.00	11,455.00	63,197.00
Wiersdale District No. 9.....	4.00	6,500	.25	1,750	26,000	437.00	5,760.00	32,197.00
Citra District No. 10.....	4.71	6,500	1.12	1,750	30,615	1,960.00	7,903.00	40,478.00
Griner Farm District No. 11.....	3.15	6,500	20,475	4,270.00	24,745.00

SEABOARD AIR LINE RAILWAY.—Continued.
Special School District Assessment.

COUNTIES.	Main and Branch Tracks Assessed Value		Switch and Side Track Assessed Value		Rolling Stock value	Total Value		
	Miles	pr mile	miles	pr mile				
	value	value	value	value				
Sparr District No. 13.....	3.53	6,500	22,945	.34	1,750	595.00	5,246.00	28,786.00
Fellowship District No. 15.....	3.50	6,500	22,750	4,745.00	27,495.00
Blitchon District No. 17.....	.75	6,500	4,875	.50	1,750	875.00	1,695.00	7,445.00
Fort King District No. 19.....	1.20	6,500	7,800
Madison County—	1.97	4,000	7,880	.24	1,750	420.00	4,632.00	20,723.00
Greenville District No. 1.....	4.00	6,500	26,000	.50	1,750	875.00	6,100.00	32,975.00
Nassau County—
Fernandina District No. 1.....	2.28	10,000	22,800	9.00	2,500	22,500.00	15,291.00	60,591.00
Orange County—
Orlando District No. 1.....	3.30	4,500	14,850	1.00	1,500	1,500.00	5,829.00	22,179.00
Apopka District No. 3.....	4.50	4,500	20,250	.25	1,500	375.00	6,439.00	27,064.00
Winter Park District No. 4.....	5.00	4,500	22,500	6,778.00	29,278.00
Ocoee District No. 6.....	2.00	4,500	9,000	2,711.00	11,711.00
Oviedo District No. 5.....	5.00	4,500	22,500	.50	1,500	750.00	7,455.00	30,706.00
Tangerine District No. 39.....	2.00	4,500	9,000	.75	1,500	1,125.00	3,728.00	13,853.00
Lockhart District No. 47.....	4.25	4,500	19,125	.33	1,500	495.00	6,209.00	25,829.00
Pasco County—
Dade City District No. 0.....	3.31	6,500	21,515	.30	1,750	525.00	4,894.00	26,934.00
Childers District No. 6.....	2.07	6,500	13,455	2,806.00	16,261.00
Independence District No. 7.....	1.72	6,500	11,180	.36	1,750	630.00	2,820.00	14,630.00
Lake Buddie District No. 8.....	2.50	6,500	16,250	3,389.00	9,639.00
Elba Heights District No. 11.....	2.71	6,500	17,615	3,674.00	21,289.00

74

Wakeforrest District No. 12.....	4.62	6,500	30,030	.59	1,750	1,032.00	7,063.00	38,125.00
Prospect District No. 17.....	1.33	6,500	8,645	.10	1,750	175.00	1,939.00	10,759.00
Sumter County—
Oxford District No. 1.....	2.75	6,500	17,875	.38	1,750	665.00	4,243.00	22,783.00
Bushnell District No. 4.....	6.72	6,500	43,745	.59	1,750	1,032.00	9,922.00	54,699.00
Panasoffkee District No. 5.....	4.87	6,500	31,655	.50	1,750	875.00	7,280.00	39,810.00
Coleman District No. 6.....	5.01	6,500	32,565	.22	1,750	385.00	7,090.00	40,040.00
Wildwood District No. 7.....	9.50	6,500	61,750	1.25	1,750	2,188.00	14,573.00	78,511.00
Suwannee County—
Live Oak District No. 1.....	4.00	6,500	26,000	.50	1,750	875.00	6,100.00	32,975.00
Wellborn District No. 2.....	3.00	6,500	19,500	.33	1,750	577.00	4,514.00	24,591.00
Midway District No. 9.....	2.00	6,500	13,000	2,711.00	15,711.00

SEABOARD AIR LINE RAILWAY.—(Continued).
Special Road District Assessment.

COUNTIES.	Main and Branch Tracks Assessed Value		Switch and Side Track Assessed Value		Rolling Stock value	Total Value		
	Miles	pr mile	miles	pr mile				
	value	value	value	value				
Suwannee County—		
Special Tax Road District No. 1..	17.00	6,500	110,500	1.75	1,750	3,062.00	25,418.00	138,980.00

75

FLORIDA WEST SHORE RAILWAY CO.

COUNTIES.	Main and Branch Tracks Assessed Value		Switch and Side Track Assessed Value		Rolling Stock value	Total Value
	Miles	pr mile	miles	pr mile		
	value	value	value	value		
Hillsborough	25.67	6,500	1.16	1,750	2,030.00	168,885.00
Manatee	30.09	6,500	4.30	1,750	7,525.00	241,090.00
	8.44	4,500				
	64.20		5.46		9,555.00	409,975.00

FLORIDA WEST SHORE RAILWAY CO.
Special School District Assessments.

COUNTIES.	Main and Branch Tracks Assessed value		Switch and Side Track Assessed Value		Rolling Stock value	Total Value
	Miles	pr mile	miles	pr mile		
	value	value	value	value		
Hillsborough—						
Turkey Creek District No. 19	6.99	6,500	.28	1,750	490.00	45,925.00
Fish Hawk District No. 22	7.93	6,500	.44	1,750	770.00	52,315.00
Balm District No. 33	3.66	6,500	.25	1,750	437.00	24,227.00
Winauma District No. 31	7.10	6,500	.19	1,750	333.00	46,483.00
Manatee—						
Manatee District No. 4	2.50	6,500	.54	1,750	945.00	17,195.00
Oneco District No. 5	5.13	6,500	.25	1,750	437.00	33,782.00
Sarasota District No. 7	1.96	6,500	.79	1,750	1,382.00	14,122.00
Durham District No. 25	4.16	6,500	.33	1,750	577.00	27,617.00
Palm View District No. 31	.74	6,500	.07	1,750	122.00	

FLORIDA WEST SHORE RAILWAY CO.—Continued.
Special School District Assessments.

COUNTIES.	Main and Branch Tracks Assessed Value		Switch and Side Track Assessed Value		Rolling Stock value	Total Value
	Miles	pr mile	miles	pr mile		
	value	value	value	value		
Palmetto District No. 33	2.12	4,500	9,540			14,472.00
	2.06	6,500	13,390	1.67	1,750	2,922.00
	3.78	4,500	17,010			
Ellenton District No. 34	3.92	6,500	25,480	1.25	1,750	2,187.00
	1.06	4,500	4,770			
Erie District No. 35	3.30	6,500	21,450	.08	1,750	140.00
Prospect District No. 43	3.02	6,500	19,630	.05	1,750	87.00
Parrish District No. 27	3.50	6,500	22,750	.33	1,750	577.00

LOUISVILLE AND NASHVILLE RAILROAD CO.
Pensacola Division.

COUNTIES.	Main and Branch Tracks Assessed Value		Switch and Side Track Assessed Value		Rolling Stock value	Total Value		
	Miles	pr mile	miles	pr mile				
Escambia	43.35	\$10,500	\$ 455,175	33.92	\$ 3,000	\$ 101,760.00	\$ 157,262.00	\$ 714,197.00

LOUISVILLE AND NASHVILLE RAILROAD CO.
Pensacola and Atlantic Division.

COUNTIES.	Main and Branch Tracks Assessed Value		Switch and Side Track Assessed Value		Rolling Stock value	Total Value		
	Miles	pr mile	miles	pr mile				
Escambia	9.98	\$ 9,000	\$ 89,820	2.70	\$ 2,333	\$ 6,299.00	\$ 10,814.00	\$ 106,933.00
Santa Rosa	38.87	7,000	272,090	3.48	2,000	6,960.00	36,119.00	315,169.00
Walton	35.26	7,000	246,820	1.01	2,000	2,020.00	30,934.00	279,774.00
Holmes	20.52	7,000	143,640	1.01	2,000	2,020.00	18,362.00	164,022.00
Washington	15.36	7,000	107,520	1.58	2,000	3,160.00	14,447.00	125,127.00
Jackson	39.43	7,000	276,010	1.14	2,000	2,280.00	34,601.00	312,891.00
Gadsden	1.05	7,000	7,350	.15	2,000	300.00	1,023.00	8,673.00
	160.47		\$1,143,250	11.07		\$ 23,039.00	\$ 146,300.00	\$ 312,589.00

LOUISVILLE AND NASHVILLE RAILROAD CO.
Pensacola and Atlantic Division.
Special Road District Assessment.

COUNTIES.	Main and Branch Tracks Assessed Value		Switch and Side Track Assessed Value		Rolling Stock value	Total Value	
	Miles	pr mile	miles	pr mile			
Jackson County—							
Sneads District No. 9	4.00	\$ 7,000	\$ 28,000	1.00	\$ 2,000	\$ 2,000.00	\$ 4,264.00
Grand Ridge District No. 97	3.06	7,000	21,420	.08	2,000	160.00	2,678.00
Walton County—							
DeFuniak Springs District No. 1.	4.00	7,000	28,000	.50	2,000	1,000.00	3,838.00
Holmes County—							
Bonifay District No. 3	2.94	7,000	20,580	.35	2,000	700.00	2,806.00
Ponce deLeon District No. 7	4.50	7,000	31,500	.12	2,000	240.00	3,940.00
Westville District No. 10	3.50	7,000	24,500	.30	2,000	600.00	3,240.00

LOUISVILLE AND NASHVILLE RAILROAD CO.
Alabama and Florida Division.

COUNTIES.	Main and Branch Tracks Assessed Value		Switch and Side Track Assessed Value		Rolling Stock value	Total Value
	Miles	pr mile value	miles	pr mile value		
Holmes	10.20	\$ 7,000	.28	\$ 2,000	\$ 3,968.00	75,928.00
Jackson	1.62	7,000	.79	2,000	912.00	13,832.00
Walton (Floral Branch)68	5,000
(Lakewood Branch)	4.63	5,000	.12	2,000	2,056.00
	17.13	1.19	6,936.00	\$ 118,606.00

80

LOUISVILLE AND NASHVILLE RAILROAD CO.
Alabama and Florida Division.
Special School District Assessment.

COUNTIES.	Main and Branch Tracks Assessed Value		Switch and Side Track Assessed Value		Rolling Stock value	Total Value
	Miles	pr mile value	miles	pr mile value		
Jackson County Graceville District No. 25.....	1.26	\$ 7,000	.59	\$ 2,000	\$ 700.00	\$ 10,700.00
Holmes County— Poplar Springs District No. 2....	4.32	7,000	1,636.00	31,876.00
Noma District No. 4.....	5.36	7,000	.28	2,000	2,135.00	40,215.00

6 CR.

YELLOW RIVER RAILROAD CO.

COUNTIES.	Main and Branch Tracks Assessed Value		Switch and Side Track Assessed Value		Rolling Stock value	Total Value
	Miles	pr mile value	miles	pr mile value		
Walton	25.37	\$ 4,500	1.30	\$ 1,500	\$ 18,950.00	\$ 135,065.00

YELLOW RIVER RAILROAD CO.
Special School District Assessment.

COUNTIES.	Main and Branch Tracks Assessed Value		Switch and Side Track Assessed Value		Rolling Stock value	Total Value
	Miles	pr mile value	miles	pr mile value		
Walton County	8.25	\$ 4,500	.39	\$ 1,500	\$ 6,139.00	\$ 43,849.00
Laurel Hill District No. 2.....						

81

FLORIDA EAST COAST RAILWAY CO.

COUNTIES.	Main and Branch Tracks Assessed Value		Switch and Side Track Assessed Value		Rolling Stock value	Total Value
	Miles	pr mile	miles	pr mile		
Duval—						
Main Line	18.92	\$ 7,000	9.01	\$ 2,000	\$ 18,020.00	\$
Pablo Branch	24.16	4,000				75,369.00
St. Johns—						
Main Line	60.95	7,000	14.82	2,000	29,640.00	109,632.00
Putman—						
Main Line	11.85	7,000	1.92	2,000	3,840.00	26,927.00
San Mateo Branch	4.84	5,000				137,917.00
Volusia—						
Main Line	49.98	7,000	12.29	2,000	24,580.00	160,577.00
Orange City Branch and Enterprise Branch	48.71	3,000				681,147.00
Brevard—						
Main Line	70.55	7,000	9.30	2,000	18,600.00	137,181.00
Enterprise Branch	14.96	3,000				694,511.00
St. Lucie—						
Main Line	48.61	7,000	6.71	2,000	13,420.00	80,043.00
Dade—						
Main Line	134.93	7,000	20.14	2,000	40,280.00	224,371.00
	488.46		74.19		\$ 148,380.00	\$ 814,100.00
						\$4,044,860.00

FLORIDA EAST COAST RAILWAY CO.
Special School District Assessment.

COUNTIES.	Main and Branch Tracks Assessed Value		Switch and Side Track Assessed Value		Rolling Stock value	Total Value
	Miles	pr mile	miles	pr mile		
Brevard County—						
District No. 1	28.00	\$ 7,000			196,000	66,789.00
	14.96	3,000	3.20	2,000	44,880	314,069.00
Volusia County—						
Port Orange District No. 7	5.40	7,000	.27	2,000	37,800	8,204.00
New Smyrna District No. 8	4.10	7,000			28,700	46,544.00
	1.50	3,000	1.00	2,000	4,500	9,550.00
	4.60	7,000	.29	2,000	32,200	7,075.00
Oak Hill District No. 9	6.00	3,000	.30	2,000	18,000	9,115.00
Enterprise District No. 11	5.40	3,000	1.00	2,000	16,200	27,715.00
Orange City District No. 13	4.10	3,000	.20	2,000	12,300	27,460.00
Lake Helen District No. 14	8.90	3,000	.25	2,000	26,700	18,922.00
Osteen District No. 18	5.87	3,000	.57	2,000	17,610	40,439.00
Glencoe District No. 19	2.50	7,000	1.25	2,000	17,500	28,068.00
Ormond District No. 23	2.75	7,000	.27	2,000	19,250	5,426.00
Hawks Park District No. 30	3.40	7,000			23,800	24,160.00
Holly Hill District No. 32						28,719.00

GEORGIA SOUTHERN AND FLORIDA RAILROAD CO.

COUNTIES.	Main and Branch Tracks Assessed Value		Switch and Side Track Assessed Value		Rolling Stock		Total Value	
	Miles	pr mile	value	miles	pr mile	value		
Hamilton	31.59	\$ 6,000	\$ 189,540	3.72	\$ 2,000	\$ 7,440.00	\$ 87,778.00	\$ 284,758.00
Columbia	23.09	6,000	138,540	2.30	2,000	4,600.00	63,117.00	206,257.00
Bradford	33.82	6,000	202,920	1.06	2,000	2,120.00	86,709.00	291,749.00
Clay	5.68	6,000	34,080	.24	2,000	480.00	14,716.00	49,276.00
Putnam	21.85	6,000	131,100	2.70	2,000	5,400.00	61,029.00	197,529.00
Baker	14.61	6,000	87,660	.68	2,000	1,360.00	38,009.00	127,029.00
Nassau	12.33	6,000	73,980	1.62	2,000	3,240.00	34,681.00	111,901.00
Duval	9.39	6,000	56,340	.56	2,000	1,120.00	24,734.00	82,194.00
	152.36	\$ 914,160	12.88	\$ 25,760.00	\$ 410,773.00	\$ 1,350,693.00

GEORGIA SOUTHERN AND FLORIDA RAILROAD CO.
Special School District Assessment.

COUNTIES.	Main and Branch Tracks Assessed Value		Switch and Side Track Assessed Value		Rolling Stock		Total Value	
	Miles	pr mile	value	miles	pr mile	value		
Bradford County—								
Theresa District No. 1	3.00	\$ 6,000	\$ 18,000	\$ 7,458.00	\$ 25,458.00
Hampton District No. 2	5.00	6,000	30,000	.37	2,000	740.00	13,349.00	44,089.00
Long Bridge District No. 4	2.50	6,000	15,000	6,215.00	21,215.00
Brooklyn District No. 7	1.50	6,000	9,000	3,729.00	12,729.00
New River District No. 12	2.00	6,000	12,000	.25	2,000	500.00	5,593.00	18,093.00
Lake Butler District No. 23	5.25	6,000	31,500	.50	2,000	1,000.00	14,294.00	46,794.00
Thomas District No. 26	4.00	6,000	24,000	9,944.00	33,944.00
Sampson District No. 27	4.00	6,000	24,000	.75	2,000	1,500.00	11,808.00	37,308.00
Columbia County—								
Winfield District No. 1	4.50	6,000	27,000	11,187.00	38,187.00
Lake City District No. 2	2.70	6,000	16,200	1.29	2,000	2,580.00	9,919.00	28,699.00
Hagen District No. 3	4.16	6,000	24,960	.11	2,000	220.00	10,615.00	35,795.00
Suwannee Valley District No. 4	4.00	6,000	24,000	.12	2,000	240.00	10,242.00	34,482.00
Hamilton County—								
Jasper District No. 1	3.75	6,000	22,500	.62	2,000	1,240.00	10,863.00	34,603.00
White Springs District No. 2	3.25	6,000	19,500	.75	2,000	1,500.00	9,944.00	30,944.00
Jennings District No. 3	3.00	6,000	18,000	.75	2,000	1,500.00	9,322.00	28,822.00
Putnam County—								
Florahouse District No. 46	3.50	6,000	21,000	.09	2,000	180.00	8,924.00	30,104.00
Francis District No. 47	2.50	6,000	15,000	6,215.00	21,215.00
Clay County—								
South Clay District No. 6	5.68	6,000	34,080	.24	2,000	480.00	14,716.00	49,276.00

GAINESVILLE AND GULF RAILROAD CO.

COUNTIES.	Main and Branch Tracks Assessed Value		Switch and Side Track Assessed Value		Rolling Stock value	Total Value	
	Miles	pr mile	miles	pr mile			
	value	value	value	value			
Alachua	34.00	\$ 2,500	\$ 85,000	1.00	\$ 1,000	\$ 8,479.00	\$ 94,479.00
Marion	8.77	2,500	21,925	.50	1,000	2,246.00	24,671.00
Bradford	4.50	2,500	11,250	.50	1,000	1,211.00	12,961.00
	47.27	\$ 118,175	2.00	\$ 2,000.00	\$ 132,111.00

GAINESVILLE AND GULF RAILROAD CO.

Special School District Assessment.

COUNTIES.	Main and Branch Tracks Assessed Value		Switch and Side Track Assessed Value		Rolling Stock value	Total Value	
	Miles	pr mile	miles	pr mile			
	value	value	value	value			
Alachua County—							
Fairbanks District No. 5.....	2.50	\$ 2,500	\$ 6,250	\$ 605.00	\$ 6,855.00
Micanopy District No. 15.....	5.00	2,500	12,500	1.00	1,000	1,000.00	14,953.00
Gainesville District No. 26.....	7.00	2,500	17,500	1.50	1,000	1,500.00	21,059.00
Louise District No. 42.....	3.00	2,500	7,500	.06	1,000	60.00	8,301.00
Tacoma District No. 69.....	6.75	2,500	16,875	.18	1,000	180.00	18,734.00
Rocky Point District No. 76.....	5.00	2,500	12,500	.08	1,000	80.00	13,811.00
Bradford County—							
Graham District No. 11.....	2.00	2,500	5,000	484.00
Sampson District No. 27.....	2.00	2,500	5,000	.25	1,000	250.00	5,795.00
Marion County—							
McIntosh District No. 2.....	3.90	2,500	9,750	.50	1,000	500.00	11,316.00
Fairfield District No. 26.....	2.12	2,500	5,300	.50	1,000	500.00	6,437.00

GAINESVILLE AND GULF RAILROAD CO.

Special Road District Assessment.

COUNTIES.	Main and Branch Tracks Assessed Value		Switch and Side Track Assessed Value		Rolling Stock value	Total Value	
	Miles	pr mile	miles	pr mile			
	value	value	value	value			
Alachua County—							
Special tax road District No. 1..	7.60	\$ 2,500	\$ 19,000	\$ 1,841.00	\$ 20,841.00

VALDOSTA SOUTHERN RAILROAD CO.

COUNTIES.	Main and Branch Tracks Assessed Value		Switch and Side Track Assessed Value		Rolling Stock value	Total Value		
	Miles	pr mile	miles	pr mile				
	value	value	value	value				
Madison	13.00	\$ 4,000	\$ 52,000	.23	1,000	\$ 230.00	\$ 8,850.00	\$ 61,080.00

TAVARES AND GULF RAILROAD CO.

COUNTIES.	Main and Branch Tracks Assessed Value		Switch and Side Track Assessed Value		Rolling Stock		Total Value	
	Miles	pr mile	miles	pr mile	value	value		
	value	value	value	value	value	value		
Orange	4.25	\$ 2,000	8,500	.20	7,500	150.00	\$ 1,104.00	\$ 9,754.00
Lake	27.39	2,000	54,780	.61	7,500	458.00	6,946.00	62,184.00
	31.64	\$ 63,280	.81	608.00	\$ 8,050.00	\$ 71,938.00

TAVARES AND GULF RAILROAD CO.
Special School District Assessment.

COUNTIES.	Main and Branch Tracks Assessed Value		Switch and Side Track Assessed Value		Rolling Stock		Total Value	
	Miles	pr mile	miles	pr mile	value	value		
	value	value	value	value	value	value		
Lake County—								
Tavares District No. 18.....	1.75	\$ 2,000	3,500	\$ 434.00	\$ 3,934.00
Astatula District No. 33.....	3.00	2,000	6,000	744.00	6,744.00
Double Run District No. 47.....	2.50	2,000	5,000	620.00	5,620.00
Orange County—								
Oakland District No. —.....	5.50	2,000	11,000	1,364.00	12,364.00

CARRABELLE, TALLAHASSEE AND GEORGIA RAILROAD CO.

COUNTIES.	Special School District Assessed Value		Assessment. Side Track Assessed Value		Rolling Stock		Total Value	
	Miles	pr mile	miles	pr mile	value	value		
	value	value	value	value	value	value		
Leon.....	12.09	\$ 4,000	48,360	1.51	\$ 1,000	1,510.00	4,238.00	\$ 54,108.00
Wakulla.....	23.66	4,000	94,640	.98	1,000	980.00	7,678.00	103,298.00
Franklin.....	13.84	4,000	55,360	1.19	1,000	1,190.00	4,684.00	61,234.00
	49.59	\$ 198,360	3.68	3,680.00	\$ 16,600.00	\$ 218,640.00

CARRABELLE, TALLAHASSEE AND GEORGIA RAILROAD CO.
Special School District Assessment.

COUNTIES.	Main and Branch Tracks Assessed Value		Switch and Side Track Assessed Value		Rolling Stock		Total Value	
	Miles	pr mile	miles	pr mile	value	value		
	value	value	value	value	value	value		
Leon County—								
Tallahassee district No. 1.....	2.78	\$ 4,000	11,120	1.45	\$ 1,000	1,450.00	\$ 1,318.00	\$ 13,888.00

GEORGIA, FLORIDA AND ALABAMA RAILROAD CO.

COUNTIES.	Main and Branch Tracks Assessed Value		Switch and Side Track Assessed Value		Rolling Stock value	Total Value
	Miles	pr mile	miles	pr mile		
Leon.....	11.00	\$ 4,500	.41	\$ 1,500	\$ 7,424.00	\$ 57,539.00
Gadsden.....	13.30	4,500	.37	1,500	8,895.00	69,300.00
	24.30	\$ 109,350	.78	\$ 1,170.00	\$ 16,319.00	\$ 126,839.00

GEORGIA, FLORIDA AND ALABAMA RAILROAD CO.
Special School District Assessment.

COUNTIES.	Main and Branch Tracks Assessed Value		Switch and Side Track Assessed Value		Rolling Stock value	Total Value
	Miles	pr mile	miles	pr mile		
Gadsden County— Havana district No. 3.....	6.00	\$ 4,500	.14	\$ 1,500	\$ 2,954.00	\$ 22,964.00
Leon County— Tallahassee district No. 1.....	2.36	4,500	.41	1,500	1,802.00	13,037.00

TALLAHASSEE SOUTHEASTERN RAILROAD CO.

COUNTIES.	Main and Branch Tracks Assessed Value		Switch and Side Track Assessed Value		Rolling Stock value	Total Value
	Miles	pr mile	miles	pr mile		
Leon.....	15.00	\$ 2,000		\$	\$ 3,000.00	\$ 40,500.00
Jefferson.....	5.00	2,500		1,000.00	13,500.00
	20.00	\$ 50,000			\$ 4,000.00	\$ 54,000.00

TALLAHASSEE SOUTHEASTERN RAILROAD CO.
Special School District Assessment.

COUNTIES.	Main and Branch Tracks Assessed Value		Switch and Side Track Assessed Value		Rolling Stock value	Total Value
	Miles	pr mile	miles	pr mile		
Leon County—	.84	\$ 2,500		\$	\$ 168.00	\$ 2,268.00

FLORIDA AND GEORGIA RAILROAD COMPANY.

COUNTIES.	Main and Branch Tracks Assessed Value		Switch and Side Track Assessed Value		Rolling Stock value	Total Value
	Miles	pr mile	miles	pr mile		
Columbia.....	5.25	\$ 2,500	13.125		\$	
Suwannee.....	7.00	1,500	10,500		4,684.00	28,309.00
Hamilton.....	3.00	2,500	7,500		1,147.00	8,647.00
	.75	2,500	1,875	1.00	1,000.00	3,544.00
	16.00	-	33,000	1.00	1,000.00	40,500.00

FLORIDA AND GEORGIA RAILROAD COMPANY.

Special School District Assessment.

COUNTIES.	Main and Branch Tracks Assessed Value		Switch and Side Track Assessed Value		Rolling Stock value	Total Value
	Miles	pr mile	miles	pr mile		
Suwannee County— Wellborn district No. 2.....	2.00	\$ 2,500	5,000		\$ 765.00	5,765.00
Hamilton County— White Springs District No. 2.....	.50	2,500	1,250	.25	1,000	250.00
					287.00	1,787.00

SOUTH GEORGIA RAILWAY CO.

COUNTIES.	Main and Branch Tracks Assessed Value		Switch and Side Track Assessed Value		Rolling Stock value	Total Value
	Miles	pr mile	miles	pr mile		
Madison.....	12.40	\$ 4,000	49,600	.50	\$ 1,000	\$ 500.00
					8,375.00	58,475.00

SOUTH GEORGIA RAILWAY CO.

Special School District Assessment.

COUNTIES.	Main and Branch Tracks Assessed Value		Switch and Side Track Assessed Value		Rolling Stock value	Total value
	Miles	pr mile	miles	pr mile		
Madison County— Greenville district No. 1.....	2.00	\$ 4,000	8,000	.50	\$ 1,000	\$ 500.00
					1,623.00	10,123.00

WEST COAST RAILWAY CO.

COUNTIES.	Main and Branch Tracks Assessed Value		Switch and Side Track Assessed Value		Rolling Stock value	Total Value
	Miles	pr mile value	miles	pr mile value		
Madison.....	10.00	\$ 4,000	.25	\$ 1,000	\$ 250.00	\$ 40,250.00
Taylor.....	15.80	4,000	.75	1,000	750.00	63,950.00
	25.80	\$ 103,200	1.00	\$ 1,000.00	\$	\$ 104,200.00

WEST COAST RAILWAY CO.
Special School District Assessment.

94

COUNTIES.	Main and Branch Tracks Assessed Value		Switch and Side Track Assessed Value		Rolling Stock value	Total Value
	Miles	pr mile value	miles	pr mile value		
Madison County—						
Greenville district No. 1.....	2.00	\$ 4,000			8,000	\$ 8,000.00
Simmons district No. 2.....	4.00	4,000	.25	1,000	250.00	16,250.00
Talor County—						
Perry district No. 1.....	1.75	4,000	.50	1,000	500.00	7,500.00
Lake district No. 3.....	3.75	4,000	.25	1,000	250.00	15,250.00
Shady Grove district No. 4.....	2.50	4,000	.25	1,000	250.00	10,250.00

JACKSONVILLE TERMINAL CO.

COUNTIES.	Main and Branch Tracks Assessed Value		Switch and Side Track Assessed Value		Rolling Stock value	Total Value	
	Miles	pr mile value	miles	pr mile value			
Duval.....	5.80	\$15,000	15.50	\$ 8,000	\$ 124,000.00	\$ 6,000.00	\$ 217,000.00

ST. JOHNS RIVER TERMINAL CO.

95

COUNTIES.	Main and Branch Tracks Assessed Value		Switch and Side Track Assessed Value		Rolling Stock value	Total Value	
	Miles	pr mile value	miles	pr mile value			
Duval.....	6.39	\$ 9,000	9.52	\$ 4,000	\$ 38,080.00	\$ 2,000.00	\$ 97,590.00

PENSACOLA, ALABAMA AND TENNESSEE RAILROAD CO.

COUNTIES.	Main and Branch Tracks Assessed Value		Switch and Side Track Assessed Value		Rolling Stock value	Total Value	
	Miles	pr mile value	miles	pr mile value			
Escambia.....	15.30	\$ 3,000	.75	\$ 1,000	\$ 750.00	\$ 15,750.00	\$ 62,400.00

BROOKSVILLE AND HUDSON RAILROAD CO.

COUNTIES.	Main and Branch Tracks Assessed Value		Switch and Side Track Assessed Value		Rolling Stock value	Total Value
	Miles	pr mile	miles	pr mile		
Hernando County—						
Main Line	12.75	\$ 2,500				
Lake Tooke Branch.....	9.00	1,800	.13	1,800	3,613.00	51,922.00
Pasco County—						
Main Line	13.75	2,500			3,487.00	
Johnson Lower Still Branch.....	7.25	1,800	.12	1,800	3,487.00	51,128.00
	42.75	\$ 95,500	.25	\$ 450.00	7,100.00	103,050.00

38

BROOKSVILLE AND HUDSON RAILROAD CO.
Special School District Assessment.

COUNTIES.	Main and Branch Tracks Assessed Value		Switch and Side Track Assessed Value		Rolling Stock value	Total Value
	Miles	pr mile	miles	pr mile		
Hernando County—						
Brooksville District No. 1.....	3.75	\$ 2,500				
Rural District No. 3.....	4.00	1,800			1,280.00	17,855.00
Pasco County—						
Hudson District No. 33.....	4.75	2,500			2,270.00	33,320.00
	13.75	2,500			3,487.00	51,128.00
	7.25	1,800	.12	1,800		

JACKSONVILLE ELECTRIC CO.

Successor to Jacksonville Street R. R. Co., and Main Street R. R. Co.

COUNTIES.	Main and Branch Tracks Assessed Value		Switch and Side Track Assessed Value		Rolling Stock value	Total Value
	Miles	pr mile	miles	pr mile		
Duval.	18.26	\$ 5,500	1.35	\$ 5,500		
	2.64	4,000			45,100.00	163,515.00
	20.90	\$ 110,990	1.35	\$ 7,425.00	45,140.00	163,575.00

TAMPA ELECTRIC COMPANY.

COUNTIES.	Main and Branch Tracks Assessed Value		Switch and Side Track Assessed Value		Rolling Stock value	Total Value
	Miles	pr mile	miles	pr mile		
Hillsborough.	27.62	\$ 3,500	1.00	\$ 3,500	28,000.00	128,170.00

39

NATURAL BRIDGE RAILWAY.

COUNTIES.	Main and Branch Tracks Assessed Value		Switch and Side Track Assessed Value		Rolling Stock value	Total Value
	Miles	pr mile	miles	pr mile		
Jefferson	2.00	\$ 2,500	.20	\$ 750	699.00	\$ 5,849.00
Wakulla	9.50	2,500	.10	750	3,051.00	26,876.00
	11.50	\$ 28,750	.30	\$ 225.00	3,750.00	\$ 32,725.00

ST. PETERSBURG AND GULF RAILWAY CO.

COUNTIES.	Main and Branch Tracks Assessed Value		Switch and Side Track Assessed Value		Rolling Stock value	Total Value
	Miles	pr mile	miles	pr mile		
Hillsborough	8.00	\$ 1,500	12.00	\$ 1,450.00	1,450.00	\$ 13,450.00

ST. PETERSBURG AND GULF RAILWAY CO.
Special School District Assessment.

COUNTIES.	Main and Branch Tracks Assessed Value		Switch and Side Track Assessed Value		Rolling Stock value	Total Value
	Miles	pr mile	miles	pr mile		
Hillsborough County— St. Petersburg district No. 3	4.00	\$ 1,500	6.00	\$ 725.00	725.00	\$ 6,725.00

LIVE OAK, PERRY AND GULF RAILROAD CO.

COUNTIES.	Main and Branch Tracks Assessed Value		Switch and Side Track Assessed Value		Rolling Stock value	Total Value
	Miles	pr mile	miles	pr mile		
Lafayette	5.00	\$ 4,000	.12	\$ 1,500	5,204.00	\$ 25,384.00
Suwannee	17.00	4,000	.31	1,500	17,595.00	86,060.00
	22.00	\$ 88,000	.43	\$ 645.00	22,799.00	\$ 111,444.00

LIVE OAK, PERRY AND GULF RAILROAD CO.
Special School District Assessment.

COUNTIES.	Main and Branch Tracks Assessed Value		Switch and Side Track Assessed Value		Rolling Stock value	Total Value
	Miles	pr mile	miles	pr mile		
Lafayette County— Brewer Lake district No. 13	4.00	\$ 4,000	16.00	\$ 4,066.00	4,066.00	\$ 20,066.00

LIVE OAK, PERRY AND GULF RAILROAD CO.
Special Road District Assessment.

COUNTIES.	Main and Branch Tracks Assessed Value		Switch and Side Track Assessed Value		Rolling Stock value	Total Value
	Miles	pr mile	miles	pr mile		
Suwannee County— Special tax road district No. 1	8.00	\$ 4,000	32.00	\$ 8,132.00	8,132.00	\$ 40,132.00

PLANT CITY, ARCADIA AND GULF RAILWAY CO.

COUNTIES.	Main and Branch Tracks Assessed Value		Switch and Side Track Assessed Value		Rolling Stock	Total Value
	Miles pr mile	value	miles pr mile	value	value	
Hillsborough.....	12.66	\$ 2,500	31.650	230.00	\$ 4,000.00	\$ 35,880.00
			.23	\$ 1,000		

PLANT CITY, ARCADIA AND GULF RAILWAY CO.
Special School District Assessment.

COUNTIES.	Main and Branch Tracks Assessed Value		Switch and Side Track Assessed Value		Rolling Stock	Total Value
	Miles pr mile	value	miles pr mile	value	value	
Hillsborough County—						
Plant City district No. 6.....	2.56	\$ 2,500	6.400		\$ 795.00	\$ 7,195.00
Spring Head district ..o. 9.....	2.00	2,500	5,000		621.00	5,621.00
Hopewell district ..o. 32.....	3.00	2,500	7,500		931.00	8,431.00

STATEMENT SHOWING THE LENGTH AND VALUE OF MAIN TRACK, BRANCH, SWITCH, AND SIDE TRACK AND ROLLING STOCK VALUE OF EACH RAILROAD IN THE STATE, ASSESSED FOR 1906.

COUNTIES.	Main and Branch Tracks Assessed Value		Switch and Side Track Assessed Value		Rolling Stock	Total Value
	Miles pr mile	value	miles pr mile	value	value	
Atlantic Coast Line R. R. Co.						
East Coast Division—						
State Line to Tampa.....	283.86	\$ 7,000	1,987,020	25.35	\$ 2,333	\$ 59,141.00
West Coast Division—						
State Line to Lakeland	167.11	6,000	1,002,660	27.40	1,750	47,950.00
Lakeland Branch—						
Lakeland to Bartow	13.42	6,000	80,520	1.80	1,750	3,150.00
Charlotte Harbor Branch—						
Bartow to Punta Gorda	73.15	6,000	438,900	10.96	1,750	19,180.00
Fort Myers Branch—						
Punta Gorda to Fort Myers	28.31	6,000	169,860	2.79	1,750	4,882.00
Bartow Branch—						
Bartow Junc. to Bartow	16.20	6,000	97,200	.93	1,750	1,628.00
Winston Branch—						
Winston to Tiger Bay	25.30	6,000	151,800	7.02	1,750	12,285.00
Gainesville Branch—						
High Spring to Gainesville	23.60	6,000	141,600	5.65	1,750	9,888.00
S. S. O. & Division—						
Ocala to Inverness	42.04	5,000	210,200	8.97	1,500	13,455.00
Palatka Division—						
Palatka to Croom	134.49	5,000	672,450	25.42	1,500	38,130.00
St. Petersburg Division—						
Paola Junc to St. Petersburg	145.13	5,000	725,650	14.46	1,500	21,690.00

STATEMENT SHOWING THE LENGTH AND VALUE OF MAIN TRACK, BRANCH, SWITCH, SIDE TRACK AND ROLLING STOCK VALUE OF EACH RAILROAD IN THE STATE ASSESSED FOR 1906.

(Continued).

COUNTIES.	Main and Branch Tracks Assessed Value		Switch and Side Track Assessed Value		Rolling Stock value	Total Value
	Miles pr mile	value	miles pr mile	value		
Rochelle Branch—						
Rochelle to Gainesville.....	9.37	5,000	2.35	1,500		3,525.00
Lake City Branch—						
Lake City Junc. to Lake City....	18.90	5,000	2.11	1,500		3,165.00
Homassassa Branch—						
Gulf Junction to Homassassa.....	21.88	5,000	1.94	1,500		2,910.00
Monticello Branch—						
State Line to Monticello.....	11.76	5,000	1.19	1,500		1,785.00
Chattahoochee Branch—						
State Line to Chattahoochee.....	2.52	5,000	2.11	1,500		3,165.00
Leesburg Branch—						
Leesburg Junc. to Leesburg.....	1.33	5,000	2.44	1,500		3,660.00
Brooksville Branch—						
Croom to Brooksville.....	10.51	5,000	1.25	1,500		1,875.00
DeLand Branch—						
DeLand Junction to DeLand.....	4.00	4,000	1.63	1,250		2,037.00
Oviedo Branch—						
Sanford to Lake Charm.....	17.60	4,000	1.27	1,200		1,524.00
Narcoossee Branch—						
Kissimmee to Narcoossee.....	14.40	4,000	.42	1,200		504.00
Micanopy Branch—						
Micanopy Junc. to Tacoma.....	8.36	4,000	1.07	1,200		1,284.00
Citra Branch						

Oaklawn to Citra.....	6.40	4,000	25,000	.58	1,200	696.00
Newberry Branch—						
Jacksonville to Newberry.....	86.00	4,000	344,000	8.94	2,000	17,880.00
Sanford & L. E. Branch—						
Sanford Junc. to Tavares.....	28.62	2,200	62,964	1.01	750	758.00
St. Johns & L. E. Branch—						
Leesburg to Astor and Lane Park	47.42	2,200	104,324	2.38	750	1,785.00
Thonotosassa Branch—						
Thonotosassa J. to Thonotosassa.	13.33	2,500	33,325	1.65	1,125	1,856.00
Florida Midland Branch—						
Kissimmee to Longwood.....	34.00	1,770	60,130	.81	750	608.00
Seaboard Air Line Railway.						
State Line to Jacksonville—						
Duval County.....	20.89	10,000	208,900	9.79	2,500	24,475.00
Nassau County.....	13.37	6,500	86,905	3.67	1,750	6,423.00
Baldwin to Tampa—						
Duval County.....	8.26	10,000	82,600	.94	2,500	2,350.00
Hillsborough County.....	33.84	9,000	304,560	9.15	1,750	16,013.00
Remainder.....	151.60	6,500	985,400	16.75	1,750	29,312.00
Jacksonville to River Junction—						
Duval County.....	21.93	10,000	219,300	3.94	2,500	9,850.00
Remainder.....	187.14	6,500	1,216,410	16.27	1,750	28,473.00
Fernandina to Baldwin.....	47.40	10,000	474,000	22.37	2,500	55,925.00
Ancher to Eagle Lake Mines.....	27.34	6,500	177,710	4.63	1,750	8,102.00
Wildwood to Tavares.....	22.86	6,500	148,590	1.67	1,750	2,923.00
Tavares to Lake Charm.....	48.67	4,500	219,015	3.24	1,500	4,860.00
Waldo to Cedar Key.....	70.80	4,500	318,600	8.34	1,500	12,510.00
Drifton to Monticello.....	4.38	4,500	19,710	.31	1,500	465.00
Silver Springs Junc to Silver Springs	1.97	4,000	7,880	.22	1,500	330.00
Lake Wier Branch.....	7.12	3,500	24,920	.35	1,500	525.00
Tallahassee to St. Marks.....	20.25	3,500	70,875	.81	1,500	1,215.00
						1,655,888.00
						8,944,351.0

STATEMENT SHOWING THE LENGTH AND VALUE OF MAIN TRACK, BRANCH, SWITCH AND SIDE TRACK AND ROLLING STOCK VALUE OF EACH RAILROAD IN THE STATE ASSESSED FOR 1900.

(Continued).

COUNTIES.	Main and Branch Tracks Assessed Value		Switch and Side Track Assessed Value		Rolling Stock value	Total Value
	Miles	pr miles	miles	pr mile		
Fernandina to Amelia Beach	2.25	3,000	6,750
River Junction to River	1.96	3,000	5,880
Atlantic Sw. Riv. & Gulf Division— Starke to Old Town	56.79	4,000	227,160	4.62	1,500	6,930.00
Florida West Shore Railway.	55.76	6,500	362,440	5.46	1,750	9,555.00
	8.44	4,500	37,980	409,975.00
Louisville & Nashville R. R.						110
Pensacola & Atlantic Division.)	9.98	9,000	89,820	2.70	2,333	6,299.00
Main track—Escambia County	150.49	7,000	1,053,430	8.37	2,000	16,740.00
Main track—remainder						146,300.00
Louisville & Nashville R. R.						1,312,589.00
Pensacola Division	43.35	10,500	455,175	33.92	3,000	101,760.00
Louisville & Nashville R. R.						714,197.00
Ala. & Fla. Division	11.82	7,000	82,740	1.19	2,000	2,380.00
Florida Branch68	5,000	3,400
Lakewood Branch	4.63	5,000	23,150
Yellow River Railroad.						118,606.00
Main track	25.37	4,500	114,165	1.30	1,500	1,950.00
Florida East Coast Railway						135,065.00
Main track	395.79	7,000	2,770,530	74.19	2,000	148,380.00
Pablo Branch	24.16	4,000	96,640
San Mateo Branch	4.84	5,000	24,200

Orange City & Enterprise Br'ches	63.67	3,000	191,010	814,100.00	4,044,860.00
Georgia Southern & Florida Ry.	152.36	6,000	914,160	12.88	2,000	25,760.00	410,773.00	1,350,693.00
Gainesville & Gulf Railway	47.27	2,500	118,175	2.00	1,000	2,000.00	11,936.00	132,111.00
Tavares & Gulf R. R.	31.64	2,000	63,280	.81	750	608.00	410,773.00	71,938.00
Carrabelle, Tallahassee & Ga. R. R.	49.59	4,000	198,360	3.68	1,000	3,680.00	16,600.00	218,640.00
Ga. Fla. & Ala. Railway	24.30	4,500	109,350	.78	1,500	1,170.00	16,319.00	126,839.00
Tallahassee Southeastern R. R.	20.00	2,500	50,000	4,000.00	54,000.00
Valdosta Southern Ry.	13.00	4,000	52,000	.23	1,000	230.00	8,850.00	61,080.00
Florida & Georgia Ry.	9.00	2,500	22,500	1.00	1,000	1,000.00
	7.00	1,500	10,500	6,500.00	40,500.00
South Georgia Railway	12.40	4,000	49,600	.50	1,000	500.00	8,375.00	58,475.00
West Coast Railway	25.80	4,000	103,200	1.00	1,000	1,000.00	104,200.00
Jacksonville Terminal Co.	5.80	15,000	87,000	15.50	8,000	124,000.00	6,000.00	217,000.00
St. Johns River Terminal Co.	6.39	9,000	57,510	9.52	4,000	38,080.00	2,000.00	97,590.00
Pensacola, Ala., & Tennessee R. R.	15.30	3,000	45,900	.75	1,000	750.00	15,750.00	62,400.00
Pensacola & Mobile R. R. & Mfg. Co.	14.05	3,000	42,150	5.00	2,500	125,500.00	14,350.00	69,000.00
Pensacola & Perdido R. R.	8.00	3,000	24,000	1.60	1,000	1,600.00	6,000.00	31,600.00
Silver Springs & Western R. R.	6.00	1,000	6,000	1,500.00	7,500.00
Brooksville & Hudson R. R.	26.50	2,500	66,250	.25	1,800	450.00	7,100.00	103,050.00
	16.25	1,800	29,250
	18.26	5,500	100,430	1.35	5,500	7,425.00
Jacksonville Electric Co.	2.64	4,000	10,560	45,100.00	163,515.00
North Jacksonville Street Ry. Co.	6.40	5,500	35,200	5,000.00	40,200.00
Tampa Electric Co.	27.62	3,500	96,670	1.00	3,500	3,500.00	28,000.00	128,170.00
Pensacola Electric Co.	16.00	5,500	88,000	31,500.00	119,500.00
St. Augustine & So. Beach R. R. Co. .	4.06	1,500	6,090	3,910.00	10,000.00
Fort Meade Street R. R. Co.	1.12	800	896	200.00	1,096.00
Florida Railway Co.	52.00	4,000	258,000	.57	1,500	855.00	28,050.00	251,905.00
Natural Bridge Ry.	6.00	2,500	15,000	3,750.00	32,725.00
Live Oak, Perry & Gulf Ry.	11.50	2,500	28,750	.30	750	225.00	22,799.00	111,444.00
	22.00	4,000	88,000	.43	1,500	645.00

STATEMENT SHOWING THE LENGTH AND VALUE OF MAIN TRACK, BRANCH, SWITCH AND SIDE TRACK AND ROLLING STOCK VALUE OF EACH RAILROAD IN THE STATE ASSESSED FOR 1906.

(Continued).

COUNTIES.	Main and Branch Tracks Assessed Value		Switch and Side Track Assessed Value		Rolling Stock value	Total Value
	Miles	pr mile value	miles	pr mile value		
St. Petersburg & Gulf Ry.	8.00	12,000			1,450.00	13,450.00
Plant City, Arcadia & Gulf Ry.	12.66	31,650	.23	1,000	4,000.00	35,880.00
	3515.72	19,747,319	539.52	1,145,373.00	4,677,559.00	25,570,251.00

INTERNATIONAL OCEAN TELEGRAPH CO.

COUNTIES.	Miles.	Wires.	Value per Mile.	Feet Cable Wire.	Value per Foot.	Value.	Total Value.
Alachua	75.78	1	50.00			3,789.00	
	47.95	2	70.00			3,483.00	
	8.40	3	85.00			714.00	
	17.00	4	100.00			1,700.00	
	50.53	5	115.00			5,811.00	
	13.85	7	145.00			2,008.00	
	5.00	10	190.00			950.00	
	.50	11	205.00			103.00	18,558.00
	48.20	2	70.00			3,374.00	
	25.60	7	145.00			3,712.00	7,086.00
	30.00	1	50.00			1,500.00	
Bradford	33.40	2	70.00			2,338.00	
	19.04	7	145.00			2,761.00	6,599.00
Brevard	14.00	4	100.00			1,400.00	
	134.90	7	145.00			19,560.00	
	35.40	8	160.00			5,664.00	
	1.20	6	130.00			156.00	
Clay.				1,520	.10	136.00	26,932.00
	6.00	1	50.00			300.00	
	12.00	2	70.00			840.00	
	27.70	6	150.00			3,601.00	
	6.00	7	145.00			810.00	
	7.00	10	190.00			1,330.00	
				1,760	.10	176.00	
Columbia ..				250	.25	62.00	7,179.00
	12.00	1	50.00			600.00	
	1.00	4	100.00			100.00	
	4.15	3	115.00			477.00	
Dade.	11.00	6	130.00			1,430.00	
	1.00	16	280.00			280.00	2,887.00
	45.10	1	50.00			2,255.00	
	37.00	2	70.00			2,590.00	
	21.40	7	145.00			3,103.00	
De Soto	18.20	8	160.00			2,912.00	
	66.50	5	115.00			7,647.00	
	.50	12	220.00			110.00	
				8,135	.10	813.00	
				700	.25	175.00	19,605.00
Duval.	15.00	3	85.00			1,275.00	
	4.75	2	70.00			332.00	
	50.50	4	100.00			5,050.00	
	.50	5	115.00			58.00	
	.25	7	145.00			36.00	
Duval.				500	.10	50.00	6,801.00
	19.79	1	50.00			987.00	
	20.60	2	70.00			1,442.00	

INTERNATIONAL OCEAN TELEGRAPH CO.
(Continued.)

COUNTIES.	Miles.	Wires.	Value per Mile.	Feet Cable Wire.	Value per Foot.	Value.	Total Value.
	36.66	3	85.00			3,117.00	
	11.80	6	130.00			1,534.00	
	13.00	7	145.00			1,885.00	
	1.20	9	75.00			210.00	
	50.42	10	190.00			9,580.00	
	3.70	11	205.00			758.00	
	18.00	13	235.00			4,230.00	
	18.08	17	295.00			5,333.00	
	.20	37	595.00			119.00	
	1.00	38	610.00			610.00	
	.16	39	625.00			100.00	
	.59	45	715.00			422.00	
	.07	55	865.00			61.00	
				7,355	.10	735.00	
				500	.15	75.00	
				550	.20	110.00	
				250	.25	62.00	
				2,730	1.00	2,730.00	34,100.00
Hernando . . .	17.56	2	70.00			1,229.00	
	4.41	3	125.00			507.00	
	4.75	4	145.00			689.00	
				125	.01	12.00	2,437.00
Hillsborough	19.30	1	50.00			965.00	
	63.50	2	70.00			4,445.00	
	5.50	4	100.00			550.00	
	1.50	7	145.00			218.00	
	15.71	8	160.00			2,513.00	
	17.70	11	205.00			3,628.00	
	.25	13	235.00			59.00	
				320	.10	32.00	
				287	1.00	287.00	12,697.00
Lake	72.96	1	50.00			3,648.00	
	29.90	2	70.00			2,093.00	
	34.71	3	85.00			2,950.00	
	.50	4	100.00			50.00	
	12.00	5	115.00			1,380.00	
	.25	11	205.00			51.00	10,172.00
Lee	2.00	1	50.00			100.00	
	30.00	3	85.00			2,550.00	
	2.00	6	130.00			260.00	
				24,000	.10	2,400.00	5,310.00
Levy	39.52	1	50.00			1,976.00	1,976.00
Marion	7.52	1	50.00			376.00	
	45.00	3	85.00			3,825.00	
	47.25	5	115.00			5,434.00	
	.50	16	280.00			140.00	

INTERNATIONAL OCEAN TELEGRAPH CO.
(Continued.)

COUNTIES.	Miles.	Wires.	Value per Mile.	Feet Cable Wire.	Value per Foot.	Value.	Total Value.
	4.50	2	70.00			315.00	
				490	.10	49.00	10,139.00
Manatee	32.50	2	70.00			2,274.00	
	.90	1	50.00			45.00	
	.34	3	85.00			29.00	2,348.00
Monroe				97,781	.10	9,778.00	
Nassau	30.20	1	50.00			1,510.00	
	5.10	2	70.00			357.00	
	12.50	3	85.00			1,062.00	
	5.00	4	145.00			725.00	
	8.00	8	160.00			1,280.00	
				250	.20	50.00	
				250	.25	63.00	5,047.00
Orange	23.09	1	50.00			1,155.00	
	14.20	2	70.00			994.00	
	12.10	3	85.00			1,029.00	
	9.40	10	190.00			1,786.00	
	1.50	13	235.00			353.00	
				2,860	.10	286.00	
				350	.25	88.00	5,691.00
Osceola	9.00	3	85.00			765.00	765.00
Pasco	39.50	2	70.00			2,765.00	
	.50	7	145.00			73.00	
	22.34	8	160.00			3,574.00	
	1.50	13	235.00			353.00	6,765.00
Polk	15.00	3	85.00			1,275.00	
	21.20	4	100.00			2,120.00	
	.50	7	145.00			73.00	3,468.00
Putnam	51.00	2	70.00			3,570.00	
	9.64	4	100.00			964.00	
	37.20	5	115.00			4,278.00	
	10.90	7	145.00			1,581.00	
	2.50	8	160.00			400.00	
	.50	22	370.00			185.00	
				4,500	.10	450.00	
				250	.25	63.00	
				300	.40	120.00	11,611.00
St. Lucie	14.00	4	100.00			1,400.00	
	33.90	7	145.00			4,915.00	
	35.40	8	160.00			5,664.00	11,979.00
St. Johns	45.70	7	145.00			6,627.00	
	1.00	9	175.00			175.00	
				375	1.00	375.00	
				1,775	.10	178.00	7,355.00

INTERNATIONAL OCEAN TELEGRAPH CO.
(Continued.)

COUNTIES.	Miles.	Wire.	Value per Mile.	Feet Cable Wire.	Value per Foot.	Value.	Total Value.
Sumter	14.51	2	70.00			1,016.00	6,920.00
	11.64	3	85.00			989.00	
	16.74	5	15.00			1,925.00	
Volusia	23.00	6	130.00			2,990.00	
	27.30	1	50.00			1,365.00	
	1.75	2	70.00			122.00	
	.50	6	130.00			65.00	
	41.00	4	100.00			4,100.00	
	36.90	3	115.00			4,244.00	
	.50	6	130.00			65.00	
40.00	7	145.00			5,800.00		
1.50	9	175.00			262.00		
.....	1,145	.10	115.00	16,598.00
.....	525	1.00	525.00	
	2,305.11		159,833		\$260,803.00

INTERNATIONAL OCEAN TELEGRAPH CO.
Special School District Taxes (1905.)

COUNTIES.	Miles.	Wires.	Value per Mile.	Total Value.
Alachua County—				
Arredondo District No. 1	5.80	1	\$ 50.00	\$ 290.00
Rochelle District No. 3	8.00	2	70.00	560.00
Fairbanks District No. 5	9.50	1	50.00	475.00
Lacrosse District No. 8	5.00	1	50.00	250.00
Archer District No. 10	4.75	2	70.00	332.00
Micanopy District No. 15	11.00	2	70.00
	5.00	1	50.00	1,020.00
Island Grove District No. 18	3.50	5	115.00	402.00
Godwin District No. 20	5.00	5	115.00	575.00
Hawthorn District No. 21	7.50	5	115.00	862.00
Alachua District No. 23	4.50	1	50.00	225.00
Waldo District No. 24	3.50	8	160.00	560.00
Santa Fe District No. 25	4.75	2	70.00	332.00
Gainesville District No. 26	7.00	2	70.00	490.00
	15.00	4	100.00	1,500.00
Lochloosa District No. 29	3.25	5	115.00	374.00
Orange Heights District No. 38	3.75	8	160.00	600.00
Louise District No. 42	3.00	1	50.00
	2.00	9	175.00	500.00
Perseverance District No. 43	2.50	2	70.00	175.00
High Springs District No. 47	2.50	1	50.00	125.00
Campville District No. 50	2.50	5	115.00	287.00
Tacoma District No. 69	6.75	1	50.00	338.00
Rocky Point District No. 76	5.00	1	50.00	250.00
Stroble District No. 31	5.00	1	50.00	250.00
Haynsworth District No. 81	5.75	1	50.00	287.00
Baker County—				
Macclenny District No. 1	5.00	3	85.00	425.00
Glen St. Mary District No. 2	3.00	5	115.00	345.00
Bradford County—				
Theresa District No. 1	3.00	2	70.00	210.00
Hampton District No. 2	5.00	11	205.00
	5.00	2	70.00	1,375.00
Starke District No. 3	4.00	1	50.00
	6.35	9	175.00	1,311.00
Long Bridge District No. 4	2.50	2	70.00	175.00
Little Springs District No. 5	4.50	1	50.00	225.00
Brooklyn District No. 7	1.50	2	70.00	105.00
Brooks District No. 8	2.00	2	70.00	140.00
Graham District No. 11	2.00	1	50.00	100.00
New River District No. 12	2.00	2	70.00	140.00
Rixford District 22	5.00	1	50.00	250.00
Lake Butler District No. 23	10.50	1	50.00	525.00

INTERNATIONAL OCEAN TELEGRAPH CO.
Special School District Taxes (1905.)—Continued.

COUNTIES.	Miles.	Wires.	Value per Mile.	Total Value.
Johnston District No. 24.....	2.25	1	50.00	112.00
Lawtey District No. 25.....	3.50	7	145.00	507.00
Thomas District No. 26.....	4.00	2	70.00	280.00
Sampson District No. 27.....	6.00	1	50.00
	4.00	2	70.00	580.00
Brevard County—				
District No. 1.....	14.00	4	100.00
	28.00	8	160.00	5,880.00
Clay County—				
Peoria District No. 2.....	3.16	7	145.00	\$ 458.00
Orange Park District No. 3.....	5.50	7	145.00	795.00
Highland Park District No. 4.....	4.25	7	145.00	616.00
North Clay District No. 5.....	7.17	7	145.00	1,040.00
South Clay District No. 6.....	5.68	2	70.00
	11.38	7	145.00	2,048.00
Green CoveSprings District No. 12	3.00	7	145.00	435.00
De Soto County—				
Arcadia District No. 1.....	6.81	4	100.00	681.00
Popash District No. 4.....	2.00	4	100.00	200.00
Wauchula District No. 5.....	6.00	4	100.00	600.00
Punta Gorda District No. 2.....	18.27	4	100.00	1,827.00
Nocatee District No. —.....	6.50	4	100.00	650.00
Bowling Green District No. 10...	4.00	4	100.00	400.00
Live Oak District No. 18.....	4.00	4	100.00	400.00
Brownsville District No. 13.....	4.00	4	100.00	400.00
Gardner District No. 14.....	6.20	4	100.00	620.00
Hull District No. 20.....	1.25	4	100.00	125.00
Fort Ogden District No. 17.....	8.00	4	100.00	800.00
Hernando County—				
Brooksville District 1.....	2.30	3	85.00	195.00
Providence District No. 2.....	6.35	3	85.00	540.00
Oriole District No. 8.....	8.37	3	85.00	711.00
Kaylon District No. 9.....	11.00	5	115.00	1,265.00
Hillsborough County—				
Tarpon Springs District No. 1...	6.39	1	50.00
	2.13	3	85.00	500.00
Clearwater District No. 2.....	4.00	2	70.00	280.00
St. Petersburg District No. 3.....	2.00	2	70.00	140.00
Plant City District No. 6.....	4.71	8	160.00	756.00
Brandon District No. 11.....	2.80	11	205.00	574.00
Limona District No. 12.....	3.25	11	205.00	666.00
Gillette District No. 13.....	1.00	9	175.00	175.00
Gansville District No. 15.....	4.00	12	220.00	880.00
Dunedin District No. 16.....	3.50	3	70.00	297.00
Oak Park District No. 18.....	3.25	1	50.00
	2.50	10	190.00	637.00

INTERNATIONAL OCEAN TELEGRAPH CO.
Special School District Taxes (1905.)—Continued.

COUNTIES	Miles.	Wire	Value per Mile.	Total Value.
Turkey Creek District No. 19.....	6.75	2	70.00
	.62	9	175.00
	.75	11	205.00	735.00
East Tampa District No. 20.....	1.00	10	190.00	190.00
Tampa District No. 21.....	2.05	11	205.00	420.00
Fish Hawk District No. 22.....	9.00	2	70.00	630.00
Gary District No. 24.....	.75	8	160.00	120.00
Knights District No. 26.....	8.50	8	160.00	1,360.00
Valrico District No. 27.....	2.00	11	205.00	410.00
Winauma District No. 31.....	7.25	2	70.00	508.00
Balm District No. 33.....	3.50	2	70.00	245.00
Lee County—				
Fort Myers District No. 1.....	16.50	1	50.00
2,250 feet cable at 10c.....	1,050.00
Lake County—				
Umatilla District No. 6.....	4.60	1	50.00	230.00
Lisbon District No. 8.....	4.00	1	50.00	200.00
Grand Island District No. 9.....	5.00	1	50.00	250.00
Eustis District No. 10.....	2.25	1	50.00
	1.50	2	70.00	218.00
Cassia District No. 14.....	2.00	1	50.00	100.00
Sorrento District No. 15.....	6.00	1	50.00	300.00
Mt. Dora District No. 20.....	3.50	1	50.00	175.00
Tavares District No. 18.....	10.92	1	50.00
	2.87	3	85.00
	.37	2	70.00	816.00
Victoria District No. 19.....	1.75	1	50.00	88.00
Leesburg District No. 21.....	5.00	1	50.00
	8.00	4	100.00	1,050.00
Whitney District No. 22.....	2.50	2	70.00	175.00
Fruitland Park District No. 23.....	4.00	2	70.00	280.00
Lady Lake District No. 25.....	5.00	3	85.00	425.00
Astor Park District No. 37.....	11.50	1	50.00	575.00
Levy County—				
Bronson District No. 1.....	10.00	1	50.00	500.00
Cedar Key District No. 2.....	7.45	1	50.00	373.00
Morrison District No. 3.....	2.50	1	50.00	125.00
Union District No. 5.....	7.75	1	50.00	383.00
Rocky District No. 12.....	7.00	1	50.00	350.00
Marion County—				
Ocala District No. 1.....	8.97	7	145.00	1,301.00
McIntosh District No. 2.....	6.80	5	115.00	782.00

INTERNATIONAL OCEAN TELEGRAPH CO.
Special School District Taxes (1905.)—Continued.

COUNTIES.	Miles.	Wire.	Value per Mile.	Total Value.
Belleview District No. 3.....	8.00	5	115.00	920.00
Reddick District No. 6.....	6.50	3	85.00	553.00
Wiersdale District No. 9.....	4.75	4	100.00	475.00
Citra District No. 10.....	5.00	5	115.00	575.00
Griner Farm District No. 11.....	3.50	5	115.00	403.00
Sparr District No. 13.....	3.50	5	115.00	403.00
Candler District No. 14.....	6.00	3	85.00	510.00
Fort King District No. 19.....	3.00	5	115.00	345.00
Capulett District No. 20.....	5.00	3	85.00	425.00
Linadale District No. 21.....	1.75	3	85.00	149.00
Orange Lake District No. 23.....	6.00	5	115.00	690.00
Fairfield District No. 26.....	2.12	2	70.00	148.00
Kendrick District No. 30.....	4.50	4	100.00	450.00
Wier Park District No. 31.....	3.00	4	100.00	300.00
Nassau County—				
Fernandina District No. 1.....	.50	3	85.00	43.00
Orange County—				
Orlando District No. 1.....	2.00	2	70.00	140.00
Sanford District No. 2.....	2.25	2	70.00	158.00
Apopka District No. 3.....	4.75	1	50.00	238.00
Ocoee District No. 6.....	11.00	1	50.00	550.00
Oakland District No. 7.....	5.50	1	50.00	275.00
Longwood District No. 11.....	6.00	1	50.00	300.00
Tangerine District No. 39.....	2.00	1	50.00	100.00
Lockhart District No. 47.....	5.50	3	85.00	467.00
Pasco County—				
Dade City District No. 0.....	3.00	8	160.00	480.00
Slaughter District No. 1.....	2.00	2	70.00	100.00
Childers District No. 6.....	3.00	8	160.00	480.00
Independence District No. 7.....	2.50	8	160.00	400.00
Lake Buddle District No. 8.....	2.50	8	160.00	400.00
Elba Heights District No. 11.....	2.50	8	160.00	400.00
Wakeforest District No. 11.....	16.75	1	50.00	837.00
Blanton District No. 13.....	5.50	3	85.00	467.00
St. Joseph District No. 15.....	2.12	3	85.00	180.00
San Antonio District No. 16.....	4.00	3	85.00	340.00
Prospect District No. 17.....	4.50	3	85.00	382.00
Pasco District No. 21.....	3.50	3	85.00	297.00
Darby District No. 22.....	3.50	3	85.00	297.00
Ehren District No. 24.....	6.00	3	85.00	510.00
Myrtle District No. 26.....	3.00	3	85.00	255.00
Emmons District No. 34.....	1.75	3	85.00	148.00

INTERNATIONAL OCEAN TELEGRAPH CO.
Special School District Taxes (1905.)—Continued.

COUNTIES	Miles.	Wire.	Value per Mile.	Total Value.
Polk County—				
Fort Meade District No. 4.....	3.00	4	100.00	300.00
Bartow District No. 7.....	3.75	3	85.00	
	2.75	4	100.00	594.00
Putnam County—				
Penial District No. 3.....	1.00	6	150.00	130.00
Crescent City District No. 8.....	6.00	6	130.00	780.00
Florahome District No. 46.....	3.50	1	50.00	175.00
Francis District No. 47.....	7.50	1	50.00	375.00
Pomona District No. 49.....	2.18	6	130.00	283.00
Sumter County—				
Oxford District No. 1.....	2.75	2	115.00	316.00
Webster District No. 2.....	5.00	4	100.00	
	12.00	2	70.00	1,340.00
Bushnell District No. 4.....	6.73	6	130.00	875.00
Panasoffkee District No. 5.....	3.87	6	130.00	503.00
Coleman District No. 6.....	5.00	6	130.00	650.00
Wildwood District No. 7.....	5.00	2	70.00	
	4.50	5	115.00	867.00
Volusia County—				
Barberville District No. 2.....	2.60	4	100.00	260.00
Port Orange District No. 7.....	5.40	4	100.00	540.00
New Smyrna District No. 8.....	1.50	1	50.00	
	4.10	4	100.00	485.00
Oak Hill District No. 11.....	6.00	2	100.00	460.00
Enterprise District No. 11.....	6.00	2	70.00	
	6.00	4	100.00	1,020.00
DeLand District No. 12.....	8.80	4	100.00	880.00
Orange City District No. 13.....	5.40	1	50.00	
	3.30	4	100.00	600.00
Lake Helen District No. 14.....	4.10	1	50.00	205.00
Osteen District No. 18.....	8.90	4	100.00	890.00
Glencoe District No. 19.....	5.87	1	50.00	294.00
Ormond District No. 23.....	2.50	4	100.00	250.00
Emporia District No. 27.....	2.00	4	100.00	200.00
Hawks Park District No. 30.....	2.75	4	100.00	275.00
Holly Hill District No. 32.....	3.40	4	100.00	340.00
DeLand Springs District No. 38...	2.60	4	100.00	260.00
Pierson District No. 39.....	3.55	4	100.00	355.00
Glenwood District No. 43.....	2.60	4	100.00	260.00

INTERNATIONAL OCEAN TELEGRAPH CO.
Special Road District Taxes (1905).

COUNTIES	Miles.	Wires.	Value per Mile.	Total Value.
Alachua County— Special Road District No. 1.....	19.10	1	50.00	955.00
Nassau County— Special Road Districts No. 1 and 2..	43.00

WESTERN UNION TELEGRAPH CO.

COUNTIES.	Miles.	Wires	Value per Mile.	Value.	Total Value.
Baker	14.70	3	85.00	\$1,249.00	\$ 1,249.00
Columbia	11.00	3	85.00	935.00	
	8.30	5	115.00	954.00	1,889.00
Escambia	7.00	1	50.00	350.00	
	10.56	3	85.00	898.00	
	45.00	7	145.00	6,525.00	
	1.52	9	175.00	266.00	
			350ft.cable at 20c	70.00	
			250ft.cable at 30c	75.00	8,184.00
Franklin	14.00	1	50.00	700.00	700.00
Gadsden	1.00	3	85.00	85.00	
	2.75	2	70.00	192.00	
	42.34	5	115.00	4,869.00	
	14.00	1	50.00	700.00	5,846.00
Hamilton.	13.10	1	50.00	655.00	
	8.00	2	70.00	560.00	
	33.00	4	100.00	3,300.00	4,515.00
Holmes	21.25	3	85.00	1,806.00	
	6.50	2	70.00	455.00	2,261.00
Jackson	38.00	3	85.00	3,230.00	
	6.50	2	70.00	455.00	3,685.00
Jefferson.	24.50	5	115.00	2,818.00	
	4.00	4	100.00	400.00	3,218.00
Leon.	22.90	5	115.00	2,633.00	
	3.55	10	190.00	675.00	
	22.71	1	50.00	1,136.00	4,444.00
Madison.	2.00	2	70.00	140.00	
	41.75	5	115.00	4,801.00	4,941.00
Nassau	7.30	3	85.00	620.00	
	30.67	8	160.00	4,907.00	
	11.00	11	205.00	2,225.00	7,782.00
Santa Rosa.	39.50	3	85.00	3,358.00	3,358.00
Suwannee.	8.00	1	50.00	500.00	
	6.00	4	100.00	600.00	
	27.20	5	115.00	3,128.00	4,128.00
Wakulla.	24.00	1	50.00	1,200.00	1,200.00
Walton	36.50	3	85.00	3,103.00	3,103.00
Washington.	14.00	3	85.00	1,190.00	1,190.00
			600 feet cable wire		
			624.10 miles wire		\$61,693.00

WESTERN UNION TELEGRAPH CO
Special Schol District Tax (1905).

COUNTIES	Miles.	Wires.	Value per Mile.	Total Value.
Baker County—				
Macclenny District No. 1.....	5.00	5	\$115.00	\$ 575.00
Glen St. Mary District No. 2.....	3.00	3	85.00	255.00
Columbia—				
Winfield District No. 1.....	4.50	3	85.00	383.00
Lake City District No. 2.....	4.33	8	160.00	693.00
Hagen District No. 3.....	4.16	2	70.00	291.00
Suwannee Valley District No. 4....	4.00	4	100.00	400.00
Fort White District No. 6.....	30.00	1	50.00	1,500.00
Gadsden County—				
Quincy District No. 1.....	9.00	5	115.00	
Sunny Dell District No. 2.....	1.25	4	100.00	1,160.00
Havana District No. 3.....	4.75	6	130.00	618.00
Hamilon County—	4.40	1	50.00	220.00
Jasper District No. 1.....	4.00	1	50.00	
White Springs District No. 2.....	3.75	2	70.00	462.00
Jennings District No. 3.....	3.25	3	85.00	276.00
Holmes County—	3.00	4	100.00	300.00
Bonifay District No. 3.....	3.16	3	85.00	269.00
Poplar Springs District No. 2.....	4.00	2	70.00	280.00
Nema District No. 4.....	5.16	2	70.00	361.00
Westville District No. 1.....	3.50	3	85.00	297.00
Ponce de Leon District No. 7.....	4.50	3	85.00	382.00
Jackson County—				
Sneads District No. 9.....	4.00	2	70.00	280.00
Graceville District No. 25.....	1.00	2	70.00	70.00
Grand Ridge District No. 97.....	3.00	3	85.00	225.00
Leon County—				
Tallahassee District No. 1.....	5.14	1	50.00	
	5.83	5	115.00	
	3.55	10	190.00	1,601.00
Madison County—				
Greenville District No. 1.....	4.00	5	115.00	460.00
Nassau County—				
Fernandina District No. 1.....	.50	3	85.00	43.00
Suwannee County—				
Wellborn District No. 2.....	3.00	3	85.00	255.00
Live Oak District No. 1.....	4.00	3	85.00	340.00
Midway District No. 9.....	2.00	3	85.00	170.00
Walton County—				
DeFuniak District No. 1.....	4.00	3	85.00	340.00
Laurel Hill District No. 2.....	8.25	1	50.00	412.00

WESTERN UNION TELEGRAPH CO.
Special Road District Taxes (1905).

COUNTIES.	Miles.	Wires.	Value per Mile.	Value.	Total Value.
Suwannee County—					
Special tax road District No. 1.....	14.00	2	70.00	2,800.00	
	17.00	5	115.00	1,955.00	4,755.00

ATLANTIC COAST LINE TELEGRAPH CO.

COUNTIES.	Miles.	Wires.	Value per Mile.	Value.	Total Value.
Orange.	17.00	1	\$ 50.00	\$ 880.00	\$
	36.14	2	70.00	2,530.00	3,410.00
Osceola.	14.09	2	70.00	986.00	986.00
Polk.	56.72	1	50.00	2,836.00	
	17.57	2	70.00	1,230.00	
	17.47	3	85.00	1,485.00	
	4.10	4	100.00	410.00	5,961.00
Hillsborough.	35.55	3	85.00	3,022.00	3,022.00
Pasco.	18.38	3	85.00	1,562.00	1,562.00
Hernando.	14.20	3	85.00	1,207.00	1,207.00
Citrus.	38.84	1	50.00	1,942.00	
	13.94	3	85.00	1,185.00	3,127.00
Marion.	33.01	3	85.00	2,806.00	2,806.00
Levy.	20.55	3	85.00	1,747.00	1,747.00
Alachua.	28.05	3	85.00	2,384.00	
	23.68	5	115.00	2,723.00	5,107.00
Columbia.	18.90	1	50.00	945.00	
	2.62	2	70.00	183.00	
	9.87	3	85.00	839.00	1,967.00
Suwannee.	31.78	2	70.00	2,225.00	2,225.00
Jefferson.	11.76	1	50.00	588.00	588.00
	464.82				\$33,715.00

ATLANTIC COAST LINE TELEGRAPH CO.
Special School District Tax (1905).

COUNTIES	Miles.	Wires.	Value per Mile.	Total Value.
Alachua County—				
Jonesville District No. 9.....	3.25	3	\$ 85.00	\$ 276.00
Archer District No. 10.....	5.34	3	85.00	454.00
Gracy District No. 11.....	3.25	1	50.00	162.00
Hawthorn District No. 21.....	3.75	2	70.00	262.00
Alachua District No. 23.....	4.00	6	130.00	520.00
High Springs District No. 47.....	6.25	3	85.00	
	5.25	4	100.00	1,056.00
Perseverance District No. 43.....	3.50	2	70.00	245.00
Hague District No. 48.....	5.00	2	70.00	350.00
Newberry District No. 73.....	7.50	3	85.00	
	9.33	1	50.00	1,104.00
Rocky Point District No.	4.50	4	100.00	450.00
Columbia County—				
Lake City District No. 2.....	2.08	1	50.00	104.00
Fort White District No. 6.....	12.75	1	50.00	638.00
Summerville District No. 7.....	2.75	1	50.00	138.00
Centerville District No. 8.....	4.50	1	50.00	225.00
Citrus County—				
Hernando District No. 2.....	6.50	3	85.00	553.00
Inverness District No. 3.....	6.00	3	85.00	510.00
Fort Cooper District No. 4.....	4.00	3	85.00	340.00
Crystal River District No. 8.....	7.00	2	70.00	490.00
Citronelle District No. 9.....	9.00	2	70.00	
	6.00	3	85.00	1,140.00
Bay View District No. 11.....	4.00	2	70.00	280.00
Homosassa District No. 12.....	3.00	2	70.00	210.00
Floral City District No. 13.....	2.50	3	85.00	213.00
Cove Bend District No. 14.....	1.75	3	85.00	149.00
Hartshorn District No. 15.....	4.00	3	85.00	340.00
New Hope District No. 16.....	3.25	3	85.00	276.00
Hernando County—				
Spring Lake District No. 7.....	3.29	3	85.00	280.00
Oriole District No. 8.....	6.50	3	85.00	553.00
Istachatta District No. 10.....	4.50	3	85.00	393.00
Hillsborough District—				
Hyde Park District No. 4.....	3.25	1	50.00	162.00
Plant City District No. 6.....	5.07	4	100.00	507.00
Youmans District No. 8.....	2.00	4	100.00	200.00
Gilletts District No. 13.....	3.00	3	85.00	255.00
Oak Park District No. 18.....	3.25	3	50.00	
	9.75	3	85.00	990.00

ATLANTIC COAST LINE TELEGRAPH CO.
Special School District Tax (1905)—Continued.

COUNTIES	Miles.	Wires.	Value per Mile.	Total Value.
Tampa District No. 21.....	2.06	3	85.00	175.00
La Villa District No. 29.....	3.12	4	100.00	312.00
Port Tampa City District No. 36..	5.00	3	85.00	425.00
Harney District No. 41.....	4.00	1	50.00	200.00
Flint Lake District No. 44.....	3.00	1	50.00	150.00
West Tampa District No. 45.....	2.00	2	70.00	140.00
Levy County—				
Morrison District No. 3.....	1.25	3	\$ 85.00	\$ 106.00
Williston District No. 7.....	6.00	3	85.00	510.00
Montbrook District No. 9.....	3.00	3	85.00	255.00
Center District No. 10.....	3.00	3	85.00	255.00
Marion County—				
Ocala District No. 1.....	11.59	7	145.00	1,681.00
Dunnellon District No. 5.....	6.50	5	115.00	748.00
Citra District No. 10.....	3.00	4	100.00	300.00
Buck Pond District No. 12.....	8.50	5	115.00	978.00
Martel District No. 18.....	6.00	3	85.00	510.00
Cotton Plant District No. 22.....	6.00	3	85.00	510.00
Orange County—				
Orlando District No. 1.....	3.20	3	85.00	272.00
Sanford District No. 2.....	2.50	13	235.00	588.00
Winter Park District No. 4.....	3.00	3	85.00	255.00
Oviedo District No. 5.....	7.00	1	50.00	350.00
Ocoee District No. 6.....	9.00	1	50.00	450.00
Longwood District No. 11.....	8.00	1	50.00	400.00
Pinestate District No. 27.....	6.00	3	85.00	510.00
Boggy Creek District No. 28.....	6.00	3	85.00	510.00
Oakland District No. 7.....	5.50	1	50.00	275.00
Pasco County—				
Dade City District No. 0.....	3.12	3	85.00	265.00
Ellerslie District No. 3.....	3.25	3	85.00	276.00
Richland District No. 4.....	3.12	3	85.00	265.00
Elba Heights District No. 11.....	2.50	3	85.00	212.00
Wakeforest District No. 12.....	16.75	1	50.00	837.00
Midway District No. 35.....	3.25	3	85.00	276.00
Polk County—				
Lakeland District No. 1.....	4.89	2	70.00	
	2.63	3	85.00	
	2.13	4	100.00	778.00
Winter Haven District No. 3.....	8.50	1	50.00	
	2.50	2	70.00	600.00
Eloise District No. 5.....	1.00	2	70.00	70.00
Auburndale District No. 6.....	6.75	1	50.00	338.00

ATLANTIC COAST LINE TELEGRAPH CO.
Special School District Taxes (1905)—Continued

COUNTIES	Miles.	Wires.	Value per Mile.	Total Value.
Bartow District No. 7.....	4.00	1	50.00	
	3.25	2	70.00	427.00
Branchboro District No. 8.....	4.00	3	85.00	340.00
Eagle Lake District No. 9.....	3.50	2	70.00	245.00
Gordonsville District No. 11.....	4.40	1	50.00	220.00
Kathleen District No. 12.....	5.00	1	50.00	250.00
Mulberry District No. 13.....	4.00	2	70.00	280.00
Socrum District No. 14.....	3.00	3	85.00	255.00
Winston District No. 16.....	4.00	8	160.00	
	3.00	1	50.00	790.00
Medulla District No. 17.....	3.00	1	50.00	150.00
Haskell District No. 18.....	6.22	2	70.00	435.00
Homeland District No. 20.....	6.00	4	100.00	600.00
Suwannee County—				
Live Oak District No. 1.....	4.00	3	85.00	340.00
O'Brien District No. 3.....	4.50	2	70.00	315.00
Bradford District No. 4.....	4.25	2	70.00	297.00
Burlington District No. 5.....	4.50	2	70.00	315.00
Dempsey and Hall District No. 7...	2.00	2	70.00	140.00
Midway District No. 9.....	3.50	2	70.00	245.00

APALACHICOLA AND TALLAHASSEE TELEGRAPH CO.

COUNTIES.	Miles.	Wires.	Value Per Mile.	Value.	Total Value.
Franklin	19.00	1	\$ 50.00	\$ 950.00	
			31,680 ft c. at 10c	\$ 317.00	\$ 1,267.00

ATLANTIC POSTAL TELEGRAPH CABLE CO.

COUNTIES.	Miles.	Wires.	Value Per Mile.	Total Value.
Baker	14.00	2	\$ 70.00	\$ 980.00
Duval	15.00	2	70.00	
	15.00	4	100.00	
			1330 ft cable at 1.00	3,880.00
Escambia	18.00	2	70.00	1,260.00
Nassau	64.50	2	70.00	4,515.00
Putnam	9.00	2	70.00	630.00
St. Johns.	55.00	2	70.00	3,850.00
			190.50 miles poles	
			1,330 feet cable	\$15,115.00

STATEMENT SHOWING LENGTH AND VALUE OF TELEGRAPH LINES AS ASSESSED FOR THE YEAR
1905.

	Miles.	Wires.	Value Per Mile.	Feet Cable Wires.	Value Per Foot.	Value.	Total Value.
International Ocean Telegraph Co.	411.46	1	\$	50		\$ 20,571.00	
International Ocean Telegraph Co.	479.72	2		70		33,579.00	
International Ocean Telegraph Co.	230.35	3		85		19,580.00	
International Ocean Telegraph Co.	174.34	4		100		17,434.00	
International Ocean Telegraph Co.	276.18	5		115		31,761.00	
International Ocean Telegraph Co.	77.20	6		130		10,036.00	
International Ocean Telegraph Co.	376.79	7		145		54,636.00	
International Ocean Telegraph Co.	137.55	8		160		22,007.00	
International Ocean Telegraph Co.	3.70	9		175		647.00	
International Ocean Telegraph Co.	71.82	10		190		13,646.00	
International Ocean Telegraph Co.	22.15	11		205		4,540.00	
International Ocean Telegraph Co.50	12		220		110.00	
International Ocean Telegraph Co.	21.25	13		235		4,995.00	
International Ocean Telegraph Co.	1.50	16		280		420.00	
International Ocean Telegraph Co.	18.08	17		295		5,333.00	
International Ocean Telegraph Co.50	22		370		185.00	
International Ocean Telegraph Co.20	37		595		119.00	
International Ocean Telegraph Co.	1.00	38		610		610.00	
International Ocean Telegraph Co.16	39		625		100.00	
International Ocean Telegraph Co.59	45		715		422.00	
International Ocean Telegraph Co.07	55		865		61.00	

130

International Ocean Telegraph Co.				152,266	.10	\$ 15,226.00	
International Ocean Telegraph Co.				500	.15	75.00	
International Ocean Telegraph Co.				800	.10	160.00	
International Ocean Telegraph Co.				2,050	.25	513.00	
International Ocean Telegraph Co.				300	.40	120.00	
International Ocean Telegraph Co.				3,917	1.00	3,917.00	260,803.00
Western Union Telegraph Co.	102.81	1		50		5,140.00	
Western Union Telegraph Co.	25.75	2		70		1,802.00	
Western Union Telegraph Co.	193.81	3		85		16,474.00	
Western Union Telegraph Co.	43.00	4		100		4,300.00	
Western Union Telegraph Co.	166.99	5		115		19,204.00	
Western Union Telegraph Co.	45.00	7		145		6,525.00	
Western Union Telegraph Co.	30.67	8		160		4,907.00	
Western Union Telegraph Co.	1.52	9		175		266.00	
Western Union Telegraph Co.	3.55	10		190		675.00	
Western Union Telegraph Co.	11.00	11		205	.20	2,255.00	
Western Union Telegraph Co.				250	.30	70.00	61,693.00
Atlantic Coast Line Telegraph Co.	143.82	1		50		75.00	
Atlantic Coast Line Telegraph Co.	102.20	2		70		7,191.00	
Atlantic Coast Line Telegraph Co.	191.02	3		85		7,154.00	
Atlantic Coast Line Telegraph Co.	4.10	4		100		16,237.00	
Atlantic Coast Line Telegraph Co.	23.68	5		115		410.00	
Apalachicola & Tal. Telegraph Co.	19.00	1		50		2,723.00	33,715.00
Apalachicola & Tal. Telegraph Co.10	950.00	
Atlantic Postal Telegraph Co.	175.50	2		70		317.00	1,267.00
Atlantic Postal Telegraph Co.	15.00	4		100		12,285.00	
Atlantic Postal Telegraph Co.					1.00	1,500.00	15,115.00
Atlantic Postal Telegraph Co.				1,330		1,330.00	
Total as shown on assessment rolls.	3,603.53			193,443		\$ 372,593.00	

131

**TABULATED STATEMENT OF TAX-
ABLE PROPERTY AS ASSESSED.**

The following statements show the valuation and taxes on Real Estate, Railroads, Telegraph Lines and Personal Property, as shown by the assessment rolls for the year A. D., 1906

STATEMENT SHOWING VALUATION OF REAL ESTATE FOR THE YEAR A. D. 1906, BY COUNTIES, AND THE TAXES ASSESSED THEREON.

COUNTIES.	Number of Acres.	Number of Acres Improved and Cultivated.	Valuation (Except Town or City Lots) Including Value of all Improvements.	Valuation of Town or City Lots.	Aggregate Value of Real Estate.	Total Amount of State Taxes.	Total Amount of County Taxes.	Total Amount of District Taxes.	Total Amount of Special Road District and Local Drainage Taxes.
Alachua	1,642,881	23,750	\$ 1,701,470	\$ 863,270	\$ 2,554,740	\$ 15,328,446	\$ 28,102,141	\$ 5,617,291	\$ 525,655
Baker	353,614	6,593	441,293	23,203	464,496	2,787,281	5,343,111	171,421
Bradford	325,903	38,191	745,045	181,870	926,915	5,561,491	11,122,988	1,757,611
Brevard	353,107	3,896	807,625	242,645	1,050,270	6,307,421	16,021,211	364,171	4,699,101
Calhoun	650,948	11,525	1,085,190	56,260	1,141,450	6,848,701	13,697,401	916,531
Citrus	355,390	13,705	731,014	49,200	780,214	4,681,281	11,703,211	2,149,341
Clay	380,288	4,841	528,880	240,455	769,335	4,616,011	7,693,351	2,308,031
Columbia	487,414	76,764	725,613	485,225	1,210,838	7,265,031	16,350,711	1,333,511
Dade	1,110,085	35,609	2,518,485	1,447,055	3,965,540	23,793,261	83,277,201	7,245,631
DeSoto	1,907,318	12,657	2,185,300	394,810	2,580,110	15,480,661	46,441,981	4,888,561
Duval	464,884	5,053	1,262,380	8,428,840	9,691,220	58,147,321	155,059,521
Escambia	388,678	6,321	1,177,300	3,841,010	5,018,310	30,109,861	67,757,361
Franklin	333,575	514	246,332	503,651	749,983	4,498,051	7,152,001
Gadsden	325,424	34,985	482,050	202,390	684,440	4,106,641	6,159,961	1,081,951
Hamilton	318,718	23,334	523,610	248,580	772,190	4,633,141	7,721,901	876,651
Hernando	300,220	6,520	675,260	69,590	744,850	4,469,101	10,056,821	2,166,691
Hillsborough	782,141	20,769	2,774,180	7,486,070	10,260,250	61,561,501	184,684,501	27,478,031
Holmes	269,503	3,165	714,733	72,429	787,162	4,723,001	10,628,171	881,611

Jackson	610,331	63,401	1,289,182	362,555	1,651,737	9,910,421	21,472,581	957,971
Jefferson	460,703	105,819	882,670	233,740	1,116,410	6,698,461	9,493,301
Lafayette	742,302	15,058	1,308,583	64,250	1,372,833	8,236,211	19,212,941	1,979,731
Lake	550,000	15,981	992,035	414,695	1,406,730	8,440,381	16,880,761	2,376,751	995,211
Lee	2,097,896	5,188	1,194,190	270,970	1,465,160	8,790,961	20,512,241	2,927,821	4,395,481
Leon	439,833	159,304	1,122,590	753,410	1,876,000	11,256,001	23,455,561	2,858,101
Levy	733,149	21,063	1,251,105	73,197	1,324,302	7,945,811	12,587,741	2,061,071
Liberty	519,238	3,683	846,408	846,408	5,078,361	8,675,751
Madison	439,905	140,880	1,021,350	294,580	1,315,930	7,895,581	14,475,231	260,201
Manatee	816,230	9,282	1,460,630	301,600	1,762,230	10,573,381	37,006,831	4,995,531
Marion	774,491	95,268	1,866,250	887,210	2,753,460	16,520,761	35,794,981	6,023,461
Monroe	32,734	2,500	118,430	1,542,000	1,660,430	9,962,581	25,736,661
Nassau	381,640	1,489	300,944	676,870	977,814	5,866,871	11,988,771	1,018,251	715,101
Orange	682,763	17,102	1,967,940	872,480	2,840,420	17,042,521	42,606,301	5,367,351
Osceola	1,082,166	2,417	1,074,950	173,965	1,248,915	7,493,491	19,676,201	1,085,991
Pasco	454,998	10,351	750,970	50,720	801,690	4,810,141	9,219,431	1,863,321
Polk	1,147,068	14,901	2,116,970	690,810	2,807,780	16,846,681	40,729,431	4,959,861
Putnam	411,466	8,971	876,310	596,050	1,472,360	8,834,161	17,668,321	408,231
Santa Rosa	826,759	3,579	123,465	2,217,206	2,340,671	14,044,021	27,511,511
St. Johns	580,331	4,543	680,075	1,287,930	1,968,005	11,808,031	29,523,571
St. Lucie	707,575	3,127	880,095	89,190	969,285	5,315,711	16,720,931	1,500,061
Sumter	320,027	15,020	796,220	69,025	865,245	5,198,201	7,797,831	1,500,061	3,595,491
Suwannee	436,136	60,755	637,495	471,665	1,109,160	6,654,961	14,419,431	1,760,711
Taylor	620,778	3,473	1,995,570	123,850	2,119,420	12,716,521	21,194,201	779,411
Volusia	689,741	8,271	1,286,060	1,946,020	3,232,080	19,392,481	48,481,201	4,886,841
Wakulla	383,989	16,422	428,215	12,695	440,910	2,645,461	5,290,921	1,045,851
Walton	676,309	5,260	1,208,825	230,780	1,439,605	8,637,631	12,960,231	1,045,851
Washington	682,352	45,420	1,533,245	210,886	1,744,131	10,464,791	17,441,311	828,591

a—Range line ditch taxes. b—Cedar Hammock drain taxes.

29,051,001	1,186,720	\$49,336,532	\$39,744,902	\$89,081,434	\$534,498,741	\$1,277,507,671	\$109,182,111	\$	26,231,751
------------	-----------	--------------	--------------	--------------	---------------	-----------------	---------------	----	------------

STATEMENT SHOWING TAXES ASSESSED ON EACH RAILROAD AND TELEGRAPH LINE FOR THE YEAR 1906.

RAILROADS AND TELEGRAPH LINES.	Total Valuation.	State Taxes.	County Taxes.	Special School District Taxes.	Special Road District Taxes.	Total Taxes.
Atlantic Coast Line Railroad.....	\$ 8,944,351	\$ 53,666.11	\$ 123,042.03	\$ 17,031.43	\$ 1,196.09	\$ 194,935.66
Seaboard Air Line Ry.....	6,176,107	37,056.62	76,381.46	8,542.90	755.49	122,736.47
Florida West Shore Railway.....	409,975	2,459.85	8,102.82	1,219.62	11,782.29
Louisville & Nashville R. R. (Pensacola Division).....	714,197	4,285.18	9,641.66	13,926.84
Louisville & Nashville R. R. (Pensacola and Atlantic Division.).....	1,312,589	7,875.52	15,276.00	538.39	23,689.91
Louisville & Nashville R. R. (Alabama and Florida Division).....	118,606	711.64	1,464.46	248.17	2,242.27
Yellow River R. R.....	135,065	810.39	1,215.60	131.55	2,157.54
Florida East Coast Ry.....	4,044,860	24,269.15	68,986.11	1,699.39	2,208.01	97,162.66
Gainesville & Gulf R. R.....	132,111	792.66	1,515.52	338.22	62.53	2,708.93
Georgia Southern & Florida Ry.....	1,350,693	8,104.14	16,142.86	1,527.35	25,774.35
Tavares & Gulf R. R.....	71,938	431.62	892.51	85.98	1,410.11
Carrabelle, Tallahassee & Ga. R. R.....	218,640	1,311.85	2,497.66	41.66	3,851.17
Georgia, Florida & Alabama Ry.....	126,839	761.03	1,342.94	108.00	2,211.97
Tallahassee Southeastern R. R.....	54,000	324.00	621.00	6.81	951.81
Valdosta Southern Railway.....	61,080	366.48	671.88	1,038.36

Florida & Georgia Ry.....	40,500	243.00	530.02	22.66	795.68
South Georgia Ry.....	58,475	350.85	643.25	30.37	1,024.45
West Coast Ry.....	104,200	625.20	1,082.25	171.75	1,879.20
Jacksonville Terminal Company.....	217,000	1,302.00	3,472.00	4,774.00
St. Johns River Terminal Company.....	97,590	585.54	1,561.44	2,146.98
Pensacola, Alabama & Tennessee R. R. (Pensacola & Mobile R. R. & Manufacturing Company).....	62,400	374.40	842.40	1,216.80
Pensacola & Perdido R. R.....	69,000	414.00	931.50	1,345.50
Silver Springs & Western R. R.....	31,600	189.60	426.60	616.20
Brooksville & Hudson R. R.....	7,500	45.00	97.50	22.49	164.99
Jacksonville Electric Company.....	103,050	618.30	1,288.91	306.91	2,214.12
North Jacksonville Street Ry.....	163,515	981.09	2,616.24	3,597.33
Tampa Electric Company.....	40,200	241.20	643.20	884.40
Pensacola Electric Terminal Ry.....	128,170	769.02	2,307.06	412.04	3,488.12
St. Augustine & South Beach R. R.....	119,500	717.00	1,613.25	2,330.25
Fort Meade Street Ry.....	10,000	60.00	150.00	210.00
Florida Railway Company.....	1,096	6.57	15.89	3.28	25.74
Natural Bridge Ry.....	251,905	1,511.40	3,151.53	234.25	433.57	5,330.75
Live Oak, Perry & Gulf R. R.....	32,725	196.34	372.22	568.56
St. Petersburg & Gulf Ry.....	111,444	668.66	1,474.15	60.19	200.66	2,403.66
Plant City, Arcadia & Gulf Ry.....	13,450	80.70	242.10	20.17	342.97
International Ocean Telegraph Co.....	35,880	215.28	645.84	63.73	924.85
Western Union Telegraph Co.....	260,803	1,564.79	3,830.13	246.87	57.94	5,699.73
Atlantic Coast Line Telegraph Co.....	61,693	370.16	713.11	36.10	23.83	1,143.20
Atlantic Postal Telegraph Cable Co.....	33,715	202.29	458.36	97.41	758.06
Apalachicola & Tallahassee Tel. Co.....	15,115	90.69	210.98	301.67
	1,267	7.60	12.04	19.64
	\$ 25,942,844	\$ 155,656.92	\$ 357,126.46	\$ 33,247.69	\$ 4,938.12	\$ 550,969.19

STATEMENT SHOWING VALUATION OF RAILROADS AND TELEGRAPH LINES, BY COUNTIES, FOR THE YEAR 1906, AND THE TAXES ASSESSED THEREON.

COUNTIES.	Valuation of Railroads.	Valuation of Telegraph Lines.	Total Amount of State Taxes.	Total Amount of County Taxes.	Total Amount of Special School District Taxes.	Total Amount of Special Road District Taxes.
Alachua	\$ 1,525,059	\$ 23,665	9,292.34	17,035.97	4,310.37	275.12
Baker	386,943	9,315	2,377.54	4,556.96	207.11
Bradford	670,617	6,599	4,063.29	8,126.59	1,456.47
Brevard	694,511	26,932	4,328.65	11,002.00	319.95	2,247.10
Calhoun	347,370	3,127	2,102.98	5,257.45	1,140.30
Citrus	342,057	7,179	2,095.41	3,492.36	1,041.68
Clay	617,682	6,743	3,746.54	8,429.73	700.64
Columbia	1,209,161	19,605	7,372.60	25,804.09	334.94
Dade	526,991	6,801	3,202.76	9,608.26	1,437.85
De Soto	2,006,070	37,980	12,264.29	32,704.79
Duval	1,103,630	9,444	6,678.44	15,026.50
Escambia	61,234	1,967	379.21	600.42
Franklin	387,403	5,846	2,359.43	3,539.23	402.77
Gadsden	395,737	4,515	2,401.51	4,002.52	451.49
Hamilton	309,232	3,644	1,877.24	4,223.80	875.90
Hernando	1,404,047	15,719	8,518.60	25,555.80	3,416.94
Hillsborough	239,950	2,261	1,453.27	3,269.85	485.37
Holmes	326,723	3,685	1,982.45	4,295.31	209.27
Jackson

831

Jefferson	270,885	3,806	1,648.14	2,334.87	120.19
Lafayette	118,187	709.11	1,654.61	120.19
Lake	761,824	10,172	4,631.97	9,263.94	1,187.26	177.00
Lee	98,729	5,310	624.23	1,456.54	92.34	312.11
Leon	417,965	4,444	2,534.45	5,280.11	288.31
Levy	441,652	3,723	2,672.26	4,231.06	1,066.37
Liberty
Madison	440,279	4,941	2,671.32	4,897.42	203.43
Manatee	241,090	2,348	1,460.63	5,112.20	712.76
Marion	1,017,656	12,945	6,183.59	13,397.78	2,612.18
Monroe	9,778	58.66	151.55
Nassau	1,085,719	17,344	6,618.39	13,512.53	91.03	60.69
Orange	990,386	9,101	5,996.91	14,992.28	1,716.95
Osceola	213,444	1,751	1,291.17	3,389.30	45.70
Pasco	635,240	8,327	3,861.41	7,401.03	1,792.17
Polk	1,001,493	9,429	6,065.53	14,658.36	2,086.30
Putnam	861,201	12,241	5,240.64	10,481.28	340.08
Santa Rosa	315,169	3,358	1,911.16	3,742.68
St. Johns	575,922	11,205	3,522.76	8,806.91
St. Lucie	433,733	11,979	2,674.27	7,688.54
Sumter	472,063	6,920	2,873.90	4,310.85	1,033.92
Suwannee	702,705	6,353	4,254.34	9,217.76	831.33	1,866.10
Taylor	135,963	815.76	1,559.63	185.91
Volusia	1,039,115	16,598	6,334.28	15,835.70	1,818.09
Wakulla	176,602	1,200	1,066.81	2,133.62
Walton	443,685	3,103	2,680.73	4,021.11	232.32
Washington	125,127	1,190	757.90	1,263.17
	\$ 25,570,251	\$ 372,593	\$ 155,656.92	\$ 357,126.46	\$ 33,247.69	\$ 4,938.12

139

STATEMENT SHOWING THE VALUATION OF PERSONAL PROPERTY FOR THE YEAR 1906, BY COUNTIES, AND THE TAXES ASSESSED THEREON.

COUNTIES.	Number of horses, asses and mules.	Number of neat and stock cattle.	Number of sheep and goats.	Number of swine or hogs and dogs.	Full cash value of animals.	Value of all other personal property (except animals.)	Aggregate value of personal property.	Total amount of State taxes.	Total amount of County taxes.	Special School District taxes.	Special Road District taxes.
Alachua	4,156	17,646	980	9,925	342,559	845,501	1,118,060	7,128.36	16,163.66	2,192.76	253.05
Baker	570	6,501	1,157	2,467	64,782	62,643	127,425	764.57	1,883.56	78.53	
Bradford	1,968	12,852	2,161	8,154	197,850	268,780	466,630	2,799.78	6,731.56	991.58	
Brevard	324	3,669		,668	33,015	140,310	173,325	1,039.95	3,258.69	68.18	687.12
Calhoun	905	6,368	4,059	7,996	115,287	164,868	280,155	1,080.93	4,298.86	391.70	
Citrus	877	5,422	375	,298	50,629	218,660	269,289	1,615.74	4,775.34	805.90	
Clay	642	8,349	1,518	4,524	94,860	117,025	211,885	1,271.31	2,663.85	635.87	
Columbia	2,606	10,607	630	12,052	242,423	377,122	619,545	3,717.19	10,623.18	617.38	
Dade	581	947		14	30,720	502,132	532,902	3,197.41	12,408.05	1,329.20	
De Soto	1,902	46,387	664	6,254	331,821	374,289	706,110	4,236.66	14,162.98	1,631.07	
Duval	334	2,314	270	434	21,660	2,650,900	2,672,560	16,035.36	48,787.96		
Escambia	1,300	4,896	2,909	1,854	78,790	1,823,770	1,902,560	11,415.36	29,114.70		
Franklin	127	1,113	358	161	12,898	175,550	188,478	1,131.83	2,412.43		
Gadsden	2,251	6,461	1,227	6,856	158,370	264,710	423,080	2,538.48	5,466.72	620.99	
Hamilton	1,819	7,065	409	8,701	175,475	323,795	499,270	2,995.62	6,318.70	583.73	
Hernando	718	4,815	957	2,165	67,980	106,345	174,325	1,045.95	3,073.83	520.24	
Hillsborough	2,648	22,314	1,663	8,918	220,480	2,124,690	2,345,170	14,071.02	44,642.06	6,519.57	
Holmes	1,124	4,339	7,763	8,003	138,069	222,980	361,049	2,165.56	5,891.08	655.44	

Jackson	4,416	11,223	4,612	19,109	348,220	519,560	867,780	5,206.68	14,853.14	521.91	
Jefferson	2,247	4,984	750	8,535	219,928	356,722	576,650	3,459.90	6,160.34		
Lafayette	1,404	12,935	246	8,540	136,320	175,940	312,260	1,873.56	5,120.64	574.67	
Lake	1,139	5,386	255	2,103	92,110	227,040	319,150	1,914.90	4,726.80	599.39	223.47
Lee	375	9,410	405	239	67,470	108,390	175,860	1,055.16	3,048.04	246.42	527.58
Leon	2,032	5,236	649	4,621	159,480	467,520	627,000	3,762.00	9,162.15	1,284.59	
Levy	1,691	10,741	563	5,627	144,873	371,355	516,288	3,097.37	5,891.11	834.73	
Liberty	426	5,260	1,951	4,328	61,507	47,287	108,794	652.74	1,475.00		
Madison	2,531	5,777	388	9,235	168,940	476,760	645,700	3,874.20	9,311.70	148.92	
Manatee	981	15,467	1,595	1,605	116,240	186,370	302,610	1,815.66	7,309.81	835.28	
Marion	3,705	15,296	4,148	10,294	271,195	678,665	949,860	5,699.16	7,309.81	1,898.81	
Monroe	161	39			9,100	366,550	375,650	2,253.90	6,273.64		
Nassau	811	7,293	1,255	3,274	96,385	295,870	392,255	2,353.53	5,421.78	237.77	161.99
Orange	1,986	13,758	140	1,660	172,760	463,070	635,830	3,814.98	10,699.45	1,382.89	
Osceola	673	34,348	6,770	970	171,455	148,805	320,260	1,921.56	5,479.89	216.64	
Pasco	780	6,274	938	2,298	67,850	116,780	184,630	1,107.78	2,521.25	553.85	
Polk	2,353	29,079	2,962	7,166	307,028	912,032	1,219,060	7,314.36	19,232.29	2,247.85	
Putnam	1,009	8,082	275	3,809	105,370	334,650	440,020	2,640.12	6,346.24	107.49	
Santa Rosa	1,610	9,718	13,281	6,248	151,026	437,315	588,341	3,530.04	8,123.58		
St. Johns	842	7,973	443	1,832	84,495	339,190	423,685	2,542.11	6,769.23		
St. Lucie	283	6,610		156	44,235	80,055	124,290	745.74	2,838.98		
Sumter	1,397	10,706	950	5,435	125,402	158,164	283,566	1,701.40	3,637.35	532.59	
Suwannee	2,592	10,021	558	8,462	199,374	565,461	764,835	4,589.01	12,257.17	1,367.47	2,569.76
Taylor	945	10,451	759	11,237	145,096	245,149	390,245	2,341.47	4,670.45	461.80	
Volusia	1,356	14,610	1,640	6,515	147,990	504,250	652,240	3,913.44	10,437.60	1,063.62	
Wakulla	799	5,157	698	5,211	91,286	143,494	234,780	1,408.68	3,745.36		
Walton	1,376	10,007	15,091	10,894	188,280	511,535	699,815	4,198.89	8,033.77	905.86	
Washington	1,758	11,349	13,956	8,901	212,391	508,990	721,381	4,328.26	9,130.81	509.45	

66,530 469,255 102,078 247,748 \$6,483,474 \$20,511,119 \$26,994,593 \$161,967,688 \$430,694,966 \$34,174,144 \$4,422.97

STATEMENT FROM ASSESSMENT ROLLS OF 1906, SHOWING THE TOTAL ASSESSED VALUATION OF ALL REAL AND PERSONAL PROPERTY, INCLUDING RAILROADS AND TELEGRAPH LINES, BY COUNTIES.

COUNTIES.	Aggregate Value of Real Estate.	Aggregate Value of Personal Property	Aggregate Value of Railroads.	Aggregate Value of Telegraph Lines.	Total Value of Real Estate, Personal Property, Railroads and Telegraph Lines.
Alachua	\$ 2,554,740	\$ 1,188,060	\$ 1,525,059	\$ 23,665	\$ 5,291,524
Baker	464,496	127,425	386,943	9,315	988,179
Bradford	926,915	466,630	675,617	6,599	2,070,761
Brevard	1,050,270	173,325	694,511	26,932	1,945,038
Calhoun	1,141,450	280,155	1,421,605
Citrus	780,214	269,289	347,370	3,127	1,400,000
Clay	769,335	211,885	342,057	7,179	1,330,456
Columbia	1,210,338	619,545	617,682	6,743	2,454,808
Dade	3,965,540	532,902	1,209,161	19,605	5,727,208
DeSoto	2,580,110	706,110	526,991	6,801	3,820,012
Duval	9,691,220	2,672,560	2,006,070	37,980	14,407,830
Escambia	5,018,310	1,902,560	1,103,630	9,444	8,033,944
Franklin	749,983	188,478	61,234	1,967	1,001,662
Gadsden	684,440	423,080	387,403	5,846	1,500,769
Hamilton	772,190	499,270	395,737	4,515	1,671,712
Hernando	744,850	174,325	309,232	3,644	1,232,051
Hillsborough	10,260,250	2,345,170	1,404,047	15,719	14,025,186

Holmes	787,162	361,049	239,950	2,261	1,390,422
Jackson	1,651,737	867,780	326,723	3,685	2,849,925
Jefferson	1,116,410	576,650	320,885	3,806	1,907,751
Lafayette	1,372,833	312,260	118,187	1,803,280
Lake	1,406,730	319,150	761,824	10,172	2,497,876
Lee	1,465,160	175,860	98,729	5,310	1,745,059
Leon	1,876,000	627,000	417,965	4,444	2,925,409
Levy	1,324,302	516,228	441,652	3,723	2,285,905
Liberty	846,408	108,794	955,202
Madison	1,315,930	645,700	440,279	4,941	2,406,850
Manatee	1,762,230	302,610	141,090	2,348	2,308,278
Marion	2,753,460	949,860	1,017,656	12,945	4,733,921
Monroe	1,660,430	375,650	9,778	2,045,858
Nassau	977,814	392,255	1,085,719	17,344	2,473,132
Orange	2,840,420	635,830	990,386	9,101	4,475,737
Oseola	1,248,915	320,260	213,444	1,751	1,784,370
Pasco	801,690	184,630	635,240	8,327	1,629,887
Polk	2,807,780	1,219,060	1,001,493	9,429	5,037,762
Putnam	1,472,360	440,020	861,201	12,241	2,785,822
Santa Rosa	2,340,671	588,341	315,169	3,358	3,247,539
St. Johns	1,968,005	423,085	575,922	11,205	2,978,817
St. Lucie	969,285	124,290	473,733	11,979	1,539,287
Sumter	865,245	283,566	472,063	6,920	1,627,794
Suwannee	1,109,160	764,835	702,705	6,353	2,583,053
Taylor	2,119,420	390,245	135,963	2,645,628
Volusia	3,232,080	652,240	1,039,115	16,598	4,040,033
Walkulla	440,910	234,780	176,602	1,200	853,492
Walton	1,439,605	699,815	443,685	3,103	2,586,208
Washington	1,744,131	721,381	125,127	1,190	2,591,829
	\$89,081,434	\$26,994,593	\$25,570,251	\$372,593	\$142,018,871

STATEMENT FROM ASSESSMENT ROLLS, SHOWING THE GROSS AMOUNT OF STATE, COUNTY AND SCHOOL SUB-DISTRICT TAXES ASSESSED FOR THE YEAR 1906, AND THE AMOUNT OF LICENSE TAX COLLECTED, BY COUNTIES.

COUNTIES.	Aggregate Value of Real Estate, Personal Property, Railroads and Telegraph Lines.	Total Taxes for State Purposes.	Total State License Tax, Not Included in State Tax.	Total Taxes for County Purposes.	Total Special School District Taxes.	Total Special Road District Taxes.	Total Special Local Drainage Taxes.
Alachua	\$ 5,291,524	\$ 31,749.14	\$ 3,915.25	\$ 61,301.77	\$ 12,120.42	\$ 1,053.82
Baker	988,179	5,929.39	326.00	11,783.63	457.06
Bradford	2,070,761	12,424.56	1,243.75	25,981.13	4,205.66
Brevard	1,945,038	11,676.02	2,576.50	30,281.90	752.30	7,633.32
Calhoun	1,421,605	8,529.63	628.50	17,996.26	1,308.23
Citrus	1,400,000	8,400.00	1,494.50	21,736.00	4,095.54
Clay	1,330,456	7,982.73	1,945.00	13,849.56	3,985.58
Columbia	2,454,808	14,728.76	1,663.50	35,403.62	2,651.53
Dade	5,727,208	34,363.27	14,597.50	121,489.34	8,909.77
De Soto	3,820,012	22,920.08	1,934.75	70,213.22	7,957.48
Duval	14,407,830	86,446.97	68,044.23	236,552.27
Escambia	8,033,944	48,203.66	32,717.00	111,898.56
Franklin	1,001,662	6,009.09	5,750.25	10,164.85
Gadsden	1,500,769	9,004.60	4,488.50	15,165.91	2,105.71
Hamilton	1,671,712	10,030.27	1,131.50	18,043.12	1,911.87
Hernando	1,232,051	7,332.29	599.25	17,354.45	3,562.83
Hillsborough	14,025,186	84,151.12	64,897.50	254,882.36	37,414.54

144

Holmes	1,330,422	8,341.83	733.25	19,789.10	2,022.42
Jackson	2,849,925	17,099.55	2,915.25	40,621.03	1,639.15
Jefferson	1,967,751	11,806.50	952.25	17,988.51
Lafayette	1,803,280	10,818.88	458.50	25,988.19	2,674.59
Lake	2,497,876	14,987.25	1,654.50	30,371.50	4,163.40	1,395.68
Lee	1,745,059	10,470.35	2,044.50	25,016.82	3,266.58	5,235.17
Leon	2,925,409	17,552.45	1,693.00	37,897.82	4,431.00
Levy	2,285,905	13,715.44	1,656.25	22,709.91	3,962.17
Liberty	955,202	5,731.10	220.50	10,150.75
Madison	2,406,850	14,441.10	1,702.50	28,684.35	612.55
Manatee	2,308,278	13,849.67	1,689.50	49,428.84	6,543.57
Marion	4,733,921	28,403.51	9,693.75	64,532.94	10,534.45	11,305.72
Monroe	2,045,858	12,275.14	20,757.00	32,161.85
Nassau	2,473,135	14,838.79	6,639.75	30,923.08	1,347.05	937.78
Orange	4,475,737	26,854.41	6,863.50	68,298.03	8,467.19
Osceola	1,784,370	10,706.22	775.75	28,545.39	1,348.33
Pasco	1,629,887	9,779.33	1,281.95	19,141.71	4,209.34
Putnam	5,037,762	30,226.57	2,566.75	74,620.08	9,294.01
Santa Rosa	3,247,539	19,485.22	5,232.00	34,495.84	855.80
St. Johns	2,978,817	17,872.90	8,604.25	45,099.71
St. Lucie	1,539,287	9,235.72	681.50	27,248.45
Sumter	1,627,794	9,773.50	567.00	15,746.03	3,066.57
Suwannee	2,583,053	15,498.31	2,034.00	35,894.36	3,959.51	8,031.35
Taylor	2,645,628	15,873.75	634.75	27,224.28	1,427.12
Volusia	4,940,033	29,640.20	3,117.75	754.50	7,768.55
Wakulla	853,492	5,120.95	568.50	11,169.90
Walton	2,586,208	15,517.25	1,142.00	25,015.11	2,184.03
Washington	2,591,829	15,550.95	2,139.70	27,835.29	1,338.04

145

Insurance Companies License Tax	\$142,018,871	\$852,123.34	\$300,484.13	\$2,065,329.09	\$176,603.94	\$24,287.12	\$11,305.72
Insurance Agents' License Tax	26,300.00
Express Companies' License Tax	15,939.00
Telegraph Companies' License Tax	1,250.00
Total	1,506.00
Total	\$345,473.13

STATEMENTS BY COUNTIES.

The annexed tables, arranged alphabetically by counties, contain in a convenient form such information as will afford a comprehensive review of all matters pertaining directly to the different counties which are deemed to be of local importance. Further detailed information as to assessments and general tables as to disbursements, etc., will be found elsewhere in this report.

ALACHUA COUNTY.

	Assessed Valuation	State Taxes 6 Mills	County Taxes 11 Mills	Special School and Road District Taxes
Total valuation of real estate.....	\$ 2,554,740.00	\$ 15,328.44	\$ 28,102.14	\$ a 525.65 b 5,617.29
Total valuation personal property.....	1,188,060.00	7,128.36	16,163.66	a 253.05 b 2,192.76
<i>Seaboard Air Line Ry.</i>				
(Main Line.)				
29.16 miles main track at \$6,500	\$ 189,540.00			
4.03 miles side track at \$1,750..	7,053.00			
(Archer to Eagle Lake Mines)				
4.29 miles main track at \$6,500..	27,885.00			
.49 miles side track at \$1,750..	857.00			
(Cedar Key Branch)				
29.39 miles branch track at \$4,500	132,255.00			
3.32 miles side track at \$1,500..	4,980.00			
(At., Suw. Riv. & Gulf Div.)				
40.59 miles main track at \$4,000.	162,360.00			

4.14 miles side track at \$1,500..	6,210.00			
Pro rata value rolling stock....	156,452.00			
<i>Atlantic Coast Line R. R. Co.</i>				
(West Coast Division.)				
24.63 miles main track at \$6,000.	147,780.00			
760 miles side track at \$1,750.	13,300.00			
(Palatka Division.)				
18.70 miles main track at \$5,000.	93,500.00			
1.94 miles side track at \$1,500.	2,910.00			
(Gainesville Branch.)				
23.60 miles branch track at \$6,000	141,600.00			
5.65 miles side track at \$1,750.	9,888.00			
(Rochelle Branch.)				
9.37 miles branch track at \$5,000	46,850.00			
2.35 miles side track at \$1,500.	3,525.00			
(Micanopy Branch.)				
8.36 miles branch track at \$4,000	33,440.00			
1.07 miles side track at \$1,200.	1,284.00			
(Newberry Branch.)				
23.20 miles branch track at \$4,000	92,800.00			
4.50 miles side track at \$2,000.	9,000.00			
2.50 miles side track at \$1,250.	3,125.00			
Pro rata value rolling stock....	143,986.00			
	687,592.00	4,125.55	7,563.51	b 1,762.52

a—Road.

b—School.

ALACHUA COUNTY—(Continued.)

	Assessed Valuation	State Taxes 6 Mills	County Taxes 11 Mills	Special School and Road District Taxes
<i>Gainesville & Gulf R. R. Co.</i>				
34.00 miles main track at \$2,500.	85,000.00			
1.00 miles side track at \$1,000.	1,000.00			
Pro rata value rolling stock....	8,479.00	566.87	1,133.75	a 62.53 b 251.14
<i>Atlantic Coast Line Tel. Co.</i>				
28.05 miles 3 wires at \$85.00....	2,384.00			
23.68 miles 5 wires at \$115.00....	2,723.00	30.64	56.18	b 14.65
<i>International Ocean Tel. Co.</i>				
75.78 miles 1 wire at \$50.00.....	3,789.00			
49.73 miles 2 wires at \$70.00....	3,483.00			
8.40 miles 3 wires at \$85.00....	714.00			
17.00 miles 4 wires at \$100.00....	1,700.00			
50.53 miles 5 wires at \$115.00....	5,811.00			
13.85 miles 7 wires at \$145.00....	2,008.00			
5.00 miles 10 wires at \$190.00..	950.00			a 2.87

.50 miles 11 wires at \$205.00..	103.00	18,558.00	111.35	204.14	b 30.62
Total Railroad Valuation.					
Total Telegraph Valuation.	1,525,059.00				
Total Valuation in County.	23,665.00				
Total State Taxes.		5,291,524.00			
Total County Taxes (including Polls)			31,749.14		
Total Special School Dis. Taxes.				61,301.77	12,120.42
Total Special Road Dis. Taxes..					1,053.82

a—Road.

b—School.

ALACHUA COUNTY.

State of Account of Tax Collector for the Year 1905.
W. D. Dickinson, Tax Collector, Alachua County.

To State taxes assessed for the year 1905.	\$28,978.39	
By State taxes paid into Treasury.		\$28,024.64
By taxes on lands sold to State. ...		110.10
By errors, insolvencies, etc.		104.52
By balance due the State.		739.13
	<hr/>	<hr/>
	\$28,978.39	\$28,978.39
Balance due the State on taxes of 1905	\$	739.13
Licenses reported from Oct. 1, 1905 to Sept. 30, 1906.....		3,544.25
Paid into State Treasury on License of 1905.		3,692.75
	<hr/>	<hr/>
Overpaid	\$	148.50

ALACHUA COUNTY.

Statement of Amounts Remitted to County Treasurer by State Comptroller, for the Year 1906, on the Following Accounts.

Collection and Distribution of Railroad and Telegraph Taxes Assessed in 1905.

June 27—County taxes S. A. L. Rwy.	\$7,698.09
June 27—S. S. D. tax S. A. L. Rwy.	1,775.97
May 8—County tax A. C. L. R. R.	8,649.44
May 8—S. S. D. tax A. C. L. R. R.	1,944.81
May 8—Special road tax A. C. L. R. R.	343.77
Aug. 1—County tax A. C. L. Tel. Co.	61.28
Aug. 1—S. S. D tax A. C. L. Tel. Co.....	9.43
June 6—County tax Int. Ocean Tel. Co.....	147.44
June 6—S. S. D. tax Int. Ocean Tel. Co.....	19.72
June 6—Special road tax Int. Ocean Tel. Co...	4.78
June 8—County tax Gainesville & Gulf Rwy. ...	1,133.75
June 8—S. S. D. tax Gainesville & Gulf Rwy. ...	192.77

June 8—Special road tax G'ville. & Gulf Ry... 104.21

Collection and Distribution of Express License Tax.

Nov. 10—License tax Southern Ex. Co. for 1907. 98.15

Distribution of Interest on Common School Fund.

Feb. 14—Interest on common school fund ... 1,687.60

Distribution of One Mill School Tax.

May 12—Apportionment one mill school tax. .. 2,404.83

Nov. 7—Apportionment one mill school tax. .. 4,021.32

State Aid to Public Schools.

Feb. 8—Payment under Chap. 5382, Laws of Florida. 918.75

June 27—Payment under Chap. 5382, Laws of Florida. 3,236.40

June 28—Payment under Chap. 5381, Laws of Florida. 1,165.00

Distribution of Proceeds Hire of State Convicts.

April 11—Distribution proceeds hire State convicts. 1,470.00

July 5—Distribution proceeds hire State convicts. 1,470.00

Oct. 9—Distribution proceeds hire State convicts. 2,205.00

*Distribution of Receipts From Clerk of Circuit Court on
Account of Redemption and Purchase of Tax
Sale Certificates Since Last Report to
May 31st, 1906, Inclusive.*

	Amount Remitted County Treasurer.	Amount Remitted State Treasurer.	Total.
June, 1905.	\$ 161.70	\$ 212.93	\$ 374.63
July, 1905.	105.88	139.04	244.92
August, 1905.	308.45	477.42	785.87
September, 1905.	237.85	316.67	554.52
October, 1905.	255.68	399.32	655.00
November, 1905.	143.02	175.92	318.94
December, 1905.	165.90	201.71	367.61
January, 1906.	271.25	312.44	583.69
February, 1906.	466.50	684.98	1,151.48
March, 1906.	438.65	701.39	1,140.04
April, 1906.	299.41	332.73	632.14
May, 1906.	289.20	455.26	744.46
Total.	\$3,143.49	\$4,409.81	\$7,553.30

BAKER COUNTY.

	Assessed Valuation	State Taxes 6 Mills	County Taxes 11½ Mills	Special School District Taxes
Total valuation real estate.....	\$ 464,496.00	\$ 2,787.28	\$ 5,343.11	\$ 171.42
Total valuation personal property	127,425.00	764.57	1,883.56	78.53
<i>Seaboard Air Line Ry.</i> 25.03 miles main track at \$6,500 1.41 miles side track at \$1,750. Pro rata value rolling stock..	162,695.00 2,468.00 35,843.00			155 190.86
<i>Atlantic Coast Line Ry. Co.</i> (Newberry Branch.) 11.20 miles branch track at \$4,000 .87 miles side track at \$1,250. Pro rata value rolling stock..	44,800.00 1,087.00 13,021.00	1,206.04 353.45	2,311.57 677.44	11.43
<i>Ga. South. & Florida R. R. Co.</i> 14.61 miles main track at \$6,000. .68 miles side track at \$2,000. Pro rata value rolling stock..	87,660.00 1,360.00 38,009.00	762.17	1,460.83	

BAKER COUNTY.—(Continued.)

	Assessed Valuation	State Taxes 6 Mills	County Taxes 11 Mills	Special School and Road District Taxes
<i>International Ocean Tel. Co.</i>	3,712.00	42.51	81.49	2.32
25.60 miles 7 wires at \$145.....	3,374.00			
48.20 miles 2 wires at \$70.....				
<i>Western Union Telegraph Co.</i>	1,249.00	7.49	14.36	2.50
14.70 miles 3 wires at \$85.....				
<i>Atlantic Postal Tel. Co.</i>	980.00	5.88	11.27	
14.00 miles 2 wires at \$70.....				
Total railroad valuation.....	386,943.00			
Total telegraph valuation.....	9,315.00			
Total valuation in county.....	988,179.30			
Total State taxes.....		5,929.39		
Total county taxes (including polls).....			11,783.63	
Total special school dist. taxes.....				457.06

156

BAKER COUNTY.

Statement of Account of Tax Collector for the Year 1905.
Elias Williams, Tax Collector, Baker County.

To State taxes assessed for the year 1905	\$5,748.60	
By State taxes paid into State Treasury		\$5,716.48
By taxes on land sold to State.....		10.02
By insolvencies, etc.		22.10
	<u>\$5,748.60</u>	<u>\$5,748.60</u>
To license reported from Oct. 31, 1905, to Sept. 30, 1906.....	\$ 325.00	
Paid into Treasury on licenses of 1905	325.00	

BAKER COUNTY.

Statement of Amounts Remitted to County Treasurer by State Comptroller, for the Year 1906, on the Following Accounts.

Collection and Distribution of Railroad and Telegraph Taxes Assessed in 1905.

June 27—County tax S. A. L. Ry.....	\$2,709.83
June 27—S. S. D. tax S. A. L. Ry.....	254.08
June 6—County tax Int. Ocean Tel Co.....	64.29
June 6—S. S. D. tax Int. Ocean Tel. Co.....	3.81
June 6—County tax Western Union Tel. Co....	16.86
June 6—S. S. D. tax Western Union Tel Co....	2.82
October 3—County tax A. C. L. R. R.....	764.80
October 3—S. S. D. tax A. C. L. R. R.....	11.20
Aug. 24—County tax At. Postal Tel. Co.....	13.23
June 7—County tax G. S. & F. R. R. (as reduced)	1,643.14

Collection and Distribution of Express License Tax.

Dec. 5—License tax So. Ex. Co., for 1906-7...	18.22
---	-------

Distribution of Interest on Common School Fund.

Feb. 14—Interest common school fund..... 284.80

Distribution of One Mill School Tax.

May 10—Apportionment of one mill school tax.. 405.84
 Nov. 7—Apportionment one mill school tax.. 668.84

State Aid to Public Schools.

June 27—Under Chap. 5382, Sec. 12..... 313.20
 Aug. 11—Under Chap. 5383, Sec. 1..... 182.25

Distribution of Proceeds Hire State Convicts.

April 10—Distribution proceeds hire of State convicts 291.60
 July 4—Distribution proceeds hire of State convicts 291.60
 Oct. 9—Distribution proceeds hire of State convicts 437.40

Distribution of Receipts from Clerk of Circuit Court on Account of Redemption and Purchase of Tax Sale Certificates, Since Last Report to May 31, 1906, Inclusive.

	Amount Remitted County Treasurer.	Amount Remitted State Treasurer.	Total.
June, 1905	\$ 3.07	\$ 2.51	\$ 5.58
July, 1905	39.57	63.46	10.03
August, 1905	6.62	6.12	12.74
September, 1905
October, 1905
November, 190584	4.92	5.76
December, 1905	2.77	2.34	5.11
January, 1906	172.89	128.53	301.42
February, 1906	32.01	81.09	113.10
March, 1906	5.00	9.95	14.95

April, 1906	21.67	20.22	41.89
May, 1906	1.91	12.29	14.20
	<u>\$ 286.35</u>	<u>\$ 331.43</u>	<u>\$ 617.78</u>

BRADFORD COUNTY.

	Assessed Valuation	State Taxes 6 Mills	County Taxes 12 Mills	Special School District Taxes
Total valuation real estate.....	\$ 926,915.00	\$ 5,561.49	\$ 11,122.98	\$ 1,757.61
Total valuation personal property	466,630.00	2,799.78	6,731.56	991.58
<i>Seaboard Air Line Ry.</i>				
19.46 miles main track at \$6,500.	126,490.00			
1.19 miles side track at \$1,750.	2,082.00			
(At. Suw. Riv. & Gulf Div.)				160
16.20 miles main track at \$4,000.	64,800.00			
.48 miles side track at \$1,500..	720.00			
Pro rata value rolling stock..	50,605.00	1,468.18	2,936.36	456.33
<i>Ga. So. & Fla. R. R. Co</i>				
33.82 miles main track at \$6,000.	202,920.00			
1.06 miles side track at \$2,000..	2,120.00			
Pro rata value rolling stock..	86,709.00	1,750.49	3,500.99	649.36
<i>Gainesville & Gulf Ry. Co.</i>				
4.50 miles main track at \$2,500.	11,250.00			
.50 miles side track at \$1,000.	500.00			

Pro rata value rolling stock..	1,211.00	77.77	155.53	33.84
<i>Atlantic Coast Line R. R. Co</i> (Newberry Branch.)				
23.10 miles branch track at \$4,000	92,400.00			
1.67 miles side track at \$1,250..	2,088.00			
Pro rata value rolling stock..	26,722.00	727.26	1,454.52	300.40
<i>International Ocean Tel. Co</i>				
30.00 miles 1 wire at \$50.	1,500.00			
33.40 miles 2 wires at \$70.	2,338.00			
19.04 miles 7 wires at \$145.	2,761.00	39.59	79.19	16.54
Total railroad valuation.....	670,617.00			
Total telegraph valuation.....	6,599.00			
Total valuation in county.....	2,070,761.00			
Total State taxes.....	12,424.56			
Total county taxes (including Polls)			25,981.13	
Total special school Dist. taxes.				4,205.66

BRADFORD COUNTY.

Statement of Account of Tax Collector for the Year 1905.
G. W. Alderman, Tax Collector, Bradford County.

To State taxes assessed for the year 1905	\$11,761.94	
By State taxes paid into Treasury.		\$11,445.99
By taxes on land sale.....		88.86
By insolvencies, etc.....		227.09
	<u>\$11,761.94</u>	<u>\$11,761.94</u>

To licenses reported from Jan. 1, 1906, to Sept. 30, 1906.....	\$ 1,173.50	
By licenses paid into Treasury....		\$ 1,173.50

Statements of Amounts Remitted to County Treasurer by State Comptroller, for the Year 1906, on the Following Accounts.

Collection and Distribution of Railroad and Telegraph Taxes Assessed in 1905.

June 27—County tax S. A. L. Ry.....	\$3,334.59
June 27—S. S. D tax S. A. L. Ry.....	435.92
June 6—County tax Int. Ocean Tel. Co.....	89.68
June 6—S. S. D. tax Int. Ocean Tel. Co.....	13.07
June 8—County tax Gainesville & G. R. R.....	181.45
June 8—S. S. D. tax Gainesville & G. R. R.....	17.39
Oct. 3—County tax A. C. L. R. R.....	1,645.34
Oct. 3—S. S. D tax A. C. L. R. R.....	293.82
June 7—County tax G. S. & F. R. R. (as reduced	3,913.56
June 7—S. S. D. tax G. S. & F. R. R.....	569.94

Collection and Distribution of Express License Tax.

Dec. 5—License tax South. Ex. Co., 1906-7.....	37.28
--	-------

Distribution of Interest on Common School Fund.

Feb. 14—Interest on common school fund.....	741.20
---	--------

Distribution of One Mill School Tax.

May 16—Apportionment one mill school tax....	1,056.21
Nov. 12—Apportionment one mill school tax....	1,756.28

State Aid to Public Schools.

June 27—Under Chap. 5382, Sec. 12.....	1,287.60
Feb. 8—Under Chap. 5383, Sec. 1.....	372.75
June 28—Under Chap. 5381, Sec. 3.....	220.00

Distribution of Proceeds Hire State Convicts.

April 9—Distribution proceeds hire State convicts	596.40
July 3—Distribution proceeds hire State convicts	596.40
Oct. 5—Distribution proceeds hire State convicts	894.60

Distribution of Receipts From Clerk of Circuit Court on Account of Redemption and Purchase of Tax Sale Certificates Since Last Report to May 31st, 1905, Inclusive.

	Amount Remitted County Treasurer.	Amount Remitted State Treasurer.	Total.
June, 1905	\$ 112.62	\$ 154.10	\$ 266.72
July, 1905	37.18	35.54	72.72
August, 1905	69.03	86.02	155.05
September, 1905	9.09	11.73	20.82
October, 1905	14.44	15.99	30.43
November, 1905	9.85	10.21	20.06
December, 1905	33.49	28.52	62.01
January, 1906	4.42	4.26	8.68
February, 1906	34.93	43.04	77.97
March, 1906	96.32	100.50	196.82
April, 1906	88.88	102.81	191.69
May, 1906	41.50	56.51	98.01
	<u>\$ 551.75</u>	<u>\$ 449.23</u>	<u>\$ 1,200.98</u>

BREVARD COUNTY.

	Valuation Assessed	State Taxes 6 Mills	County Taxes 15 1/2 Mills	Special School and Road District Taxes
Total valuation real estate.....	\$ 1,050,270.00	\$ 6,307.42	\$ 16,021.21	\$a4,669.10 b364.17
Total valuation personal property	173,325.00	1,039.95	3,258.69	a687.12 b68.18
<i>Florida East Coast Railway Co.</i> (Main Line.)				
70.55 miles main track at \$7,000.	493,850.00			164
9.30 miles side track at \$2,000	18,600.00			
(Enterprise Branch.)				
14.96 miles branch track at \$3,000	44,880.00			
Pro rata value rolling stock...	137,181.00	4,167.06	10,591.29	a2,208.01 b314.07
<i>International Ocean Tel. Co.</i>				
14.00 miles 4 wires at \$100.....	1,400.00			
134.90 miles 7 wires at \$145.....	19,560.00			
35.40 miles 8 wires at \$160.....	5,664.00			
1.20 miles 6 wires at \$130	156.00			
1.520 feet cable wire at .10.....	152.00	161.59	410.71	a39.09 b 5.88
Total railroad valuation	694,511.00			

Total Telegraph valuation	26,932.00			
Total valuation in county.....	1,945,038.00			
Total State taxes		11,676.02		
Total county taxes (including polls)			30,281.90	
Total special school dist. taxes..				752.30
Total special road dist. taxes....				7,633.32

a—Road. b—School.

BREVARD COUNTY.

Statement of Account of Tax Collector for the Year 1905.
E. W. Hall, Tax Collector, Brevard County.

To State taxes assessed for the year 1905	\$11,360.24	
Collections from insolvencies, etc.	5.20	
By State taxes paid into Treasury on 1905		\$11,105.22
By taxes on lands sold to State..		76.51
By insolvencies, eetc.....		183.91
	<u>\$11,365.64</u>	<u>\$11,365.64</u>

To licenses reported from Oct. 31, 1905 to Sept. 30, 1906.....\$ 3,295.50
Paid into Treasury on licenses of

BREVARD COUNTY.

Statements of Amounts Remitted to County Treasurer by State Comptroller, for the Year 1906, on the Following Accounts:

Collection and Distribution of Railroad and Telegraph Taxes Assessed in 1905.

June 2—County tax F. E. C. Ry.....	\$10,629.43
June 2—S. S. D. tax F. E. C. Ry.....	943.68
June 6—County tax Int. Ocean Tel. Co....	189.08
June 6—S. S. D. tax Int. Ocean Tel. Co.....	16.67

Distribution of Interest on Common School Fund.

Feb. 14—Interest common school fund\$ 232.80

Collection and Distribution of Express License Tax.

Dec. 5—License tax Sou. Ex. Co., 1906-7....	\$ 35.90
Dec. 29—License tax Sou. Ex. Co., 1905-6....	34.70

Distribution of One Mill School Tax.

May 12—Apportionment one mill school tax..	\$ 331.74
Nov. 7—Apportionment one mill school tax..	625.60

State Aid to Public Schools.

June 27—Under chap. 5382; sec. 12.....	\$ 939.60
Feb. 8—Under chap. 5383; sec. 1.....	359.00
July 9—Under chap. 5381; sec. 3.....	280.00
Oct. 16—Under chap. 5381; sec 3.....	70.00

Distribution of Proceeds Hire State Convicts.

Apr. 9—Distribution proceeds hire State convicts	\$ 574.40
July 3—Distribution proceeds hire state convicts	574.40
Oct. 9—Distribution proceeds hire State convicts	861.60

Distribution of Receipts From Clerk of Circuit Court on Account of Redemption and Purchase of Tax Sale Certificates, Since Last Report, to May 31, 1906. Inclusive.

	Amount Remitted County Treasurer.	Amount Remitted State Treasurer.	Total.
June, 1905.....	\$ 48.87	\$ 31.49	\$ 80.36
July, 1905	20.22	10.00	30.22
August, 1905	132.92	117.23	250.15
September, 1905	7.48	3.13	10.61
October, 1905	26.44	25.68	52.12
November, 1905	45.93	45.33	91.26
December, 1905	57.14	36.38	93.52
January, 1906	156.17	190.34	346.51
February, 1906	44.65	30.71	75.36
March, 1906, and Supplemental June, 1905 ...	47.60	35.86	83.46
April, 1906	43.51	37.93	81.44
May, 1906
	<u>\$ 630.93</u>	<u>\$ 564.08</u>	<u>\$1,195.01</u>

CALHOUN COUNTY.

	Assessed Valuation.	State Taxes 6 Mills	County Taxes 12 Mills	Special School District Taxes
Total valuation real estate.....	\$ 1,141,450.00	\$ 6,848.70	\$ 13,697.40	\$ 916.53
Total valuation personal property.....	280,155.00	1,680.93	4,298.86	391.70
Total valuation in county.....	1,421,605.00	8,529.63	17,996.26	1,308.23
Total State taxes.....				
Total county taxes (including polls).....				

CALHOUN COUNTY.

Statement of Account of Tax Collector for the Year 1905.
S. L. Stone, Tax Collector, Calhoun County.

To State taxes assessed for the year 1905	\$7,476.72	
By State taxes paid into Treasury on 1905		\$7,093.23
By taxes on land sold to State.....		147.69
By balance due the State		235.80
	<u>\$7,476.72</u>	<u>\$7,476.72</u>

To Balance due the State.....\$ 235.80

To licenses reported from Oct. 31, 1905, to Sept. 30, 1906.....	357.00
By amount paid into Treasury on license	672.33

Amount overpaid\$ 315.33

CALHOUN COUNTY.

Statements of Amounts Remitted to County Treasurer by State Comptroller, for the Year 1906, on the Following Accounts.

Collection and Distribution of Express License Tax.

Dec. 5—License tax South. Ex. Co., 1906-7....\$ 23.70

Distribution of Interest on Common School Fund.

Feb. 14—Interest common school fund\$247.20

Distribution of One Mill School Tax.

May 10—Apportionment one mill school tax....\$352.26
Nov. 20—Apportionment one mill school tax.... 721.28

State Aid to Public Schools.

June, 27—Under chap. 5382; sec.12..... 348.00

Feb. 8—Under chap. 5383; sec. 1.....	237.00
June 28—Under chap. 5381; sec. 3.....	180.00

Distribution of Proceeds Hire State Convicts.

April 9—Distribution proceeds of hire of State convicts.....	\$379.20
July 5—Distribution proceeds hire of State convicts.....	379.20
Oct. 15—Distribution proceeds hire of State convicts.....	568.80

Distribution of Receipts From Clerk of Circuit Court on Account of Redemption and Purchase of Tax Sale Certificates, Since Last Report, to May 31, 1906, Inclusive.

	Amount Remitted County Treasurer.	Amount Remitted State Treasurer.	Total.
June, 1905.....	\$ 1.05	\$ 2.56	\$ 3.61
July, 1905.....			
August, 1905.....	2.83	8.16	10.99
September, 1905.....			
October, 1905.....			
November, 1905.....	21.57	36.18	57.75
December, 1905.....			
January, 1906.....			
February, 1906.....			
March, 1906.....			
April, 1906.....	1.41	6.19	7.60
May, 1906.....	1.28	1.57	2.85
	<u>\$28.14</u>	<u>\$54.66</u>	<u>\$82.80</u>

CITRUS COUNTY.

	Assessed Valuation.	State Taxes 6 Mills	County Taxes 15 Mills	Special School District Taxes
Total valuation real estate.....	\$ 780,214.00	\$ 4,681.28	\$ 11,703.21	\$ 2,149.34
Total valuation personal property	269,289.00	1,615.74	4,039.34	805.90
<i>Atlantic Coast Line R. R. Co</i> (West Coast Division.)				
13.94 miles main track at \$6,600.	83,640.00			
1.21 miles side track at \$1,750.	2,117.00			
(S. S. O. & G. Division.)				
16.92 miles main track at \$5,000.	84,600.00			
1.71 miles side track at \$1,500. (Homosassa Branch.)	2,565.00			
21.88 miles branch track at \$5,000	109,400.00			
1.94 miles side track at \$1,500.	2,910.00			
Pro rata value rolling stock..	62,138.00	2,084.22	5,210.55	1,128.32
<i>Atlantic Coast Line Tel. Co</i>				
38.84 miles 1 wire at \$50.....	1,942.00			
13.94 miles 3 wires at \$85.....	1,185.00	18.76	46.90	11.98
Total railroad valuation.....	347,370.00			

CITRUS COUNTY—(Continued.)

	Assessed Valuation.	State Taxes 6 Mills	County Taxes 15 Mills	Special School District Taxes
Total telegraph valuation.....		3,127.00		
Total valuation in county.....	1,400,000.00			
Total State taxes.....		8,400.00		
Total county taxes (including polls).....			21,736.00	
Total special school dist. taxes.....				4,095.54

CITRUS COUNTY.

Statement of Account of Tax Collector for the Year 1905.
Chas E. Allen, Tax Collector, Citrus County.

To State taxes assessed for the year 1905.	\$7,888.95	
By State taxesm paid into Treasury in 1905.		\$7,824.82
By taxes on land sold to State.....		60.29
By insolvencies, etc.		3.84
	<u>\$7,888.95</u>	<u>\$7,888.95</u>
To license reported from October 1, 1905 to September 30, 1906.....	\$1,390.25	
By amount paid into Treasury on license.		1,401.25
Amount overpaid.	\$ 11.00	

CITRUS COUNTY.

Statements of Amounts Remitted to County Treasurer by State Comptroller, for the Year 1906, on the Following Accounts.

Collection and Distribution of Railroad and Telegraph Taxes Assessed in 1905.

May 26—County tax A. C. L. R. R.....	\$5,109.75
May 26—S. S. D. tax A. C. L. R. R.....	1,119.70
Aug. 1—County tax A. C. L. Tel. Co.....	46.95
Aug. 1—S. S. D. tax A. C. L. Tel. Co.....	12.11

Collection and Distribution of Express License Tax.

Dec. 5—License tax So. Ex. Co., 1906-7.....	25.00
---	-------

Distribution of Interest on Common School Fund.

Feb. 14—Interest Common School Fund.....	228.00
--	--------

Distribution of One Mill School Tax.

May 10—Apportionment One Mill School Tax..	324.90
Nov. 28—Apportionment One Mill School Tax..	637.56

State Aid to Public Schools.

June 27—Under Chap. 5382, Sec. 12.....	1,044.00
Feb. 8—Under Chap. 5383, Sec. 1.....	250.00
June 28—Under Chap. 5381, Sec. 3.....	280.00

Distribution of Proceeds Hire State Convicts.

April 9—Distribution proceeds hire of State convicts.	400.00
July 6—Distribution proceeds hire of State convicts.	400.00
Oct. 5—Distribution proceeds hire of State convicts.	600.00

Distribution of Receipts from Clerk of Circuit Court on Account of Redemption and Purchase of Tax Sale Certificates, Since Last Report, to May 31, 1906, Inclusive.

	Amount Remitted County Treasurer.	Amount Remitted State Treasurer.	Total.
June, 1905.	\$ 6.49	\$ 4.09	\$ 10.58
July, 1905.54	56	1.10
August, 1905.	35.48	14.41	49.89
September, 1905.	1.02	.87	1.89
October, 1905.	2.66	1.53	4.19
November, 1905.	19.08	22.95	42.03
December, 1905.82	2.03	2.85
January, 1906.	126.43	68.89	195.32
February, 1906.	31.34	40.83	72.17
March, 1906.	915.40	671.43	1,586.83
April, 1906.	58.75	52.72	111.47
May, 1906.	49.07	39.27	88.34
	<u>\$1,247.08</u>	<u>\$ 919.58</u>	<u>\$2,166.66</u>

CLAY COUNTY.

	Assessed Valuation.	State Taxes 6 Mills	County Taxes 10 Mills	Special School District Taxes
Total valuation real estate.....	\$ 769,335.00	\$ 4,616.01	\$ 7,693.35	\$ 2,308.03
Total valuation personal property	211,885.00	1,271.31	2,663.85	635.87
<i>Atlantic Coast Line R. R. Co</i> 28.76 miles main track at \$7,000 2.68 miles side track at \$1,750. Pro rata value rolling stock..	201,320.00 4,690.00 33,917.00			
<i>Seaboard Air Line Ry</i> 6.75 miles main track at \$6,000. .40 miles main track at \$1,750. Pro rata value rolling stock..	42,705.00 700.00 9,449.00			
<i>Ga. Southern & Fla. R. R. Co</i> 5.68 miles main track at \$6,000. .24 miles side track at \$2,000. Por rata value rolling stock..	34,080.00 480.00 14,716.00		528.54	156.44
<i>International Ocean Tel. Co</i> 6.00 miles 1 wire at \$50.....	300.00		492.76	147.83

CLAY COUNTY—Continued.

	Assessed Valuation.	State Taxes 6 Mills	County Taxes 10 Mills	Special School District Taxes
12.00 miles 2 wires at \$70.....	840.00			
27.70 miles 6 wires at \$130.....	3,601.00			
6.00 miles 7 wires at \$145.....	870.00			
7.00 miles 10 wires at \$190.....	1,330.00			
1,760 feet cable wire at 10 cts....	176.00			
250 feet cable wire at 25cts.....	62.00	43.07	71.79	16.18
Total railroad valuation.....	342,057.00			
Total telegraph valuation.....	7,179.00			
Total valuation in county.....	1,304,456.00			
Total State taxes.....		7,982.73		
Total county taxes (including polls).....			13,849.56	
Total special school dist. taxes.				3,985.58

176

CLAY COUNTY.

Statement of Account of Tax Collector for the Year 1905.
E. N. Holt, Tax Collector, Clay County.

To State taxes assessed for the year 1905.....	\$7,569.30	
By State taxes paid into Treasury on 1905.....		\$7,518.25
By taxes on land sold to State.....		13.02
By insolvencies, etc.....		38.03
	<u>\$7,569.30</u>	<u>\$7,569.30</u>

To licenses reported from October 31, 1905, to September 30, 1906.....	\$1,842.00
By amount paid into Treasury on licenses.....	1,842.00

CLAY COUNTY.

Statements of Amounts Remitted to County Treasurer by State Comptroller, for the Year 1906, on the Following Accounts.

Collection and Distribution of Railroad and Telegraph Taxes Assessed in 1905.

June 27—County tax S. A. L. R. R.....	\$ 444.39
June 27—S. S. D. tax S. A. L. R. R.....	131.12
May 26—County tax A. C. L. R. R.....	2,085.37
May 26—S. S. D. tax A. C. L. R. R.....	625.50
June 6—County tax Int. Ocean Tel. Co.....	58.49
June 6—S. S. D. tax Int. Ocean Tel. Co.....	16.23
June 7—County tax G., S. & F. R. R. (as reduced).....	472.18
June 7—S. S. D. tax G., S. & F. R. R. (as reduced).....	141.66

Collection and Distribution of Express License Tax.

Dec. 5—License tax South. Ex. Co., 1906-7....	24.00
12—CR.	

Distribution of Interest on Common School Fund.

Feb. 14—Interest Common School Fund..... 270.00

Distribution of One Mill School Tax.

May 10—Apportionment One Mill School Tax.. 384.75
 Nov. 10—Apportionment One Mill School Tax.. 685.40

State Aid to Public Schools.

June 27—Under Chap. 5382, Sec. 12..... 974.40
 Feb. 8—Under Chap. 5383, Sec. 1..... 240.00

Distribution of Proceeds Hire State Convicts.

April 9—Distribution proceeds hire of State convicts. 384.00
 July 6—Distribution proceeds hire of State convicts. 384.00
 Oct. 5—Distribution proceeds hire of State convicts., 576.00

Distribution of Receipts from Clerk of Circuit Court on Account of Redemption and Purchase of Tax Sale Certificates. Since Last Report, to May 31, 1906, Inclusive.

	Amount Remitted to County Treasurer.	Amount Remitted to State Treasurer.	Total.
June, 1905.	\$ 58.58	\$ 102.76	\$ 161.34
July, 1905.	43.76	55.25	99.01
August, 1905.	46.68	68.33	115.01
September, 1905.	15.54	38.79	54.33
October, 1905.	55.83	102.39	158.22
November, 1905.	23.83	20.49	44.32

December, 1905	38.38	55.21	93.59
January, 1906.	82.11	129.77	211.88
February, 1906	38.56	66.13	104.69
March, 1906.	215.70	310.53	526.23
April, 1906.	81.61	83.43	165.04
May, 1906.	204.72	337.91	542.63
	<u>\$ 905.30</u>	<u>\$1,370.99</u>	<u>\$2,276.29</u>

COLUMBIA COUNTY.

	Assessed Valuation.	State Taxes 6 Mills	County Taxes 13½ Mills	Special School District Taxes
Total valuation real estate.....	\$ 1,210,838.00	7,265.03	16,350.71	1,333.51
Total valuation personal property	619,545.00	3,717.19	10,623.18	617.38
<i>Seaboard Air Line Ry Co</i>	131,690.00			
20.26 miles main track at \$6,500.	4,638.00			
2.65 miles side track at \$1,500.	31,057.00	1,004.31	2,259.70	77.15
Pro rata value rolling stock..				188
<i>Ga. Southern & Fla. R. R. Co.</i>	138,540.00			
2309 miles main track at \$6,000.	4,600.00			
2.30 miles side track at \$2,000..	63,117.00	1,237.54	2,784.47	292.23
Pro rata value rolling stock..				
<i>Atlantic Coast Line R. R. Co.</i> (West Coast Division.)	74,940.00			
12.49 miles main track at \$6,000.	4,322.00			
2.47 miles side track at \$1,750. (Lake City Branch.)	94,500.00			
18.90 miles main track at \$5,000.				

2.11 miles main track at \$1,500.	3,165.00						
Pro rata value rolling stock...	38,804.00						323.36
<i>Florida & Georgia R. R. Co</i>							
5.25 miles main track at \$2,500.	13,125.00						
7.00 miles branch track at \$1,500	10,500.00						
Pro rata value rolling stock..	4,684.00				169.85	382.17	
<i>Atlantic Coast Line Tel. Co</i>							
18.90 miles 1 wire at \$50.....	945.00						
2.62 miles 2 wires at \$70.....	183.00						
9.87 miles 3 wires at \$85.....	839.00				11.80	26.55	2.21
<i>Western Union Tel. Co</i>							181
11.00 miles 3 wires at \$85.....	935.00						
8.30 miles 5 wires at \$115.....	954.00				11.33	25.59	6.69
<i>International Ocean Tel. Co.</i>							
12.00 miles 1 wire at \$50.....	600.00						
1.00 mile 4 wires at \$190.....	100.00						
415 miles 5 wires at \$130.....	477.00						
11.00 miles 6 wires at \$130.....	1,430.00						
1.00 mile 16 wires at \$250.....	280.00				17.32	38.97	
Total railroad valuation.....	617,682.00						

COLUMBIA COUNTY—Continued.

	Assessed Valuation.	State Taxes 6 Mills	County Taxes 13½ Mills	Special School District Taxes
Total telegraph valuation.....	6,743.00			
Total valuation in county.....				
Total State taxes.....	2,454,808.00	14,728.76		
Total county taxes (including polls).....			35,403.62	
Total special school dist. taxes.....				2,651.53

COLUMBIA COUNTY.

Statement of Account of Tax Collector for the Year 1905.
J. W. Perry, Tax Collector, Columbia County.

To State taxes assessed for the year 1905.....	\$14,350.78	
By State taxes paid into Treasury on 1905.....		\$13,555.22
By State taxes on land sold to State.....		14.82
Balance due the State.....		780.74
	<u>\$14,350.78</u>	<u>\$14,350.78</u>
To licenses reported from October 1, 1905 to September 30, 1906.....	\$ 1,438.50	
Paid into the Treasury on licenses.....		1,388.50
Balance due the State.....	\$ 50.00	

COLUMBIA COUNTY.

Statements of Amounts Remitted to County Treasurer by State Comptroller, for the Year 1906, on the Following Accounts.

Collection and Distribution of Railroad and Telegraph Taxes Assessed in 1905.

June 27—County tax S. A. L. R. R.	\$2,014.70
June 27—S. S. D. tax S. A. L. R. R.	72.48
May 26—County tax A. C. L. R. R.	2,612.63
May 26—S. S. D. tax A. C. L. R. R.	313.63
Aug. 1—County tax A. C. L. Tel Co.....	24.59
Aug. 1—S. S. D. tax A. C. L. Tel. Co.....	3.89
June 6—County tax Int. Ocean Tel. Co.....	34.84
June 6—County tax Western Union Tel Co....	23.48
June 6—S. S. D. tax Western Union Tel. Co...	3.69
June 7—County tax G., S. & F. R. R. (as reduced)	2,463.75

June 7—S. S. D. tax G., S. & F. R. R. (as reduced)	279.73
April 6—County tax Fla. & Ga. Ry. (for 1904)	357.53
Dec. 5—County tax Fla. & Ga. Ry. (for 1905)	353.86

Collection and Distribution of Express License Tax.

Dec. 5—License tax South. Ex. Co., 1906-7.....	45.50
--	-------

Distribution of Interest on Common School Fund.

Feb. 14—Interest on Common School Fund.....	954.80
---	--------

Distribution of One Mill School Tax.

May 16—Apportionment One Mill School Tax..	1,360.59
Nov. 7—Apportionment One Mill School Tax..	2,303.68

State Aid to Public Schools.

June 27—Under Chap. 5382, Sec. 12.....	835.20
Feb. 8—Under Chap. 5383, Sec. 1.....	455.00
May 25—Under Chap. 5381, Sec. 3.....	180.00

Distribution of Proceeds Hire State Convicts.

April 16—Distribution proceeds hire of State convicts.	728.00
July 3—Distribution proceeds hire of State convicts.	728.00
Oct. 5—Distribution proceeds hire of State convicts.	1,092.00

Distribution of Receipts from Clerk of Circuit Court on Account of Redemption and Purchase of Tax Sale Certificates. Since Last Report, to May 31, 1906, Inclusive.

	Amount Remitted to County Treasurer.	Amount Remitted to State Treasurer.	Total.
June, 1905.	\$.....	\$.....	\$.....
July, 1905.	28.72	24.43	53.15

August, 1905.	188.25	210.94	399.19
September, 1905	20.66	39.87	60.53
October, 1905.	24.14	27.61	51.75
November, 1905.	103.23	107.06	210.29
December, 1905.	4.24	6.83	11.07
January, 1906.	25.92	34.88	60.80
February, 1906	45.65	45.60	91.25
March, 1906.	68.74	144.45	213.19
April, 1906	46.64	56.31	102.95
May, 1906.
	<u>\$556.19</u>	<u>\$697.98</u>	<u>\$1,254.17</u>

DADE COUNTY.

	Assessed Valuation.	State Taxes 6 Mills	County Taxes 21 Mills	Special School District Taxes
Total valuation real estate.....	\$ 3,965,540.00	\$ 23,793.26	\$ 83,277.20	\$ 7,245.63
Total valuation personal property	532,902.00	3,197.41	12,408.05	1,329.20
<i>Florida East Coast Ry. Co.</i> (Main Line.)				
134.93 miles main track at \$7,000	944,510.00			
2014 miles side track at \$2,000.	40,280.00			
Pro rata value rolling stock..	224,371.00			
<i>International Ocean Tel. Co.</i>				
45.10 miles 1 wire at \$50.....	2,255.00			
37.00 miles 2 wires at \$70.....	2,590.00			
66.50 miles 8 wires at \$115.....	7,647.00			
21.40 miles 7 wires at \$145.....	3,103.00			
18.20 miles 8 wires at \$160.....	2,912.00			
.50 miles 12 wires at \$220.....	110.00			
8,135 feet cable wire at 10cts.....	813.00			
700 feet cable wire at 25cts.....	175.00			
Total railroad valuation.....	1,209,161.00	7,254.97	25,392.31	329.13

Total telegraph valuation.....	19,605.00			
Total valuation in county.....	5,727,208.00			
Total State taxes.....	34,363.27			
Total county taxes (including polls)	121,489.34			
Total special school dis. taxes...	8,909.77			

DADE COUNTY.

Statement of Account of Tax Colector for the Year 1905.
T. N. Gautier, Tax Collector, Dade County.

To State taxes assessed for the year		
1905.	\$33,239.93	
By amounts paid into Treasury...		\$32,071.05
By land sold to State.		585.89
By insolvencies, etc.		573.86
To balance due the State.....		9.13
	<hr/>	<hr/>
	\$33,239.93	\$33,239.93
To license reported from October		
1, 1905, to September 30, 1906....	\$13,488.75	
By amount paid into Treasury	13,488.75	

DADE COUNTY.

Statements of Amounts Remitted to County Treasurer by
State Comptroller, for the Year 1906, on
the Following Accounts.

*Collection and Distribution of Railroad and Telegraph
Taxes Assessed in 1905.*

June 2—Part county tax F. E. C. Ry.....	\$16,984.63
June 6—Balance county tax F. E. C. Ry.	13,163.49
June 6—S. S. D. tax F. E. C. Ry.....	188.19
June 6—County tax Int. Ocean Tel. Co.	450.20
June 6—S. S. D. tax Int. Ocean Tel. Co.....	3.70

Collection and Distribution of Express License Tax.

Dec. 5—License tax South. Ex. Co., 1906-7....	105.37
---	--------

Distribution of Interest on Common School Fund.

Feb. 14—Interest on Common School Fund....	567.60
--	--------

Distribution of One Mill School Tax.

May 16—Apportionment of One Mill School	
---	--

Tax.	808.83
Nov. 12—Apportionment of One Mill School	
Tax.	1,364.36

State Aid to Public Schools.

June 27—Under Chap. 5382, Sec. 12.....	1,183.20
Feb. 8—Under Chap. 5383, Sec. 1.....	1,053.75
June 28—Under Chap. 5381, Sec. 3.....	938.00

Distribution of Proceeds Hire State Convicts.

April 9—Distribution proceeds hire of State		
convicts.	1,686.00	
July 4—Distribution proceeds hire of State		
convicts.	1,686.00	
Oct. 9—Distribution proceeds hire of State		
convicts.	2,529.00	

*Distribution of Receipts from Clerk of Circuit Court on
Account of Redemption and Purchase of Tax
Sale Certificates. Since Last Report,
to May 31, 1906, Inclusive.*

	Amount Remitted to County Treasurer.	Amount Remitted to State Treasurer.	Total.
June, 1905	\$ 98.75	\$ 86.33	\$ 185.08
July, 1905.	11.18	19.13	30.31
August, 1905.	65.08	40.44	105.52
September, 1905.	42.50	34.64	77.14
October, 1905.	14.31	8.68	22.99
November, 1905.	25.85	15.67	41.52
December, 1905.	4.59	4.41	9.00
January, 1906.	89.01	63.22	152.23
February, 190.	32.21	35.10	67.31
March, 1906.	165.79	103.28	269.07
April, 1906.	114.91	87.21	202.12
May, 1906.	174.56	109.10	283.66
	<hr/>	<hr/>	<hr/>
	\$838.74	\$607.21	\$1,445.95

DESOTO COUNTY.

	Assessed Valuation	State Taxes 6 Mills	County Taxes 18 Mills	Special School District Taxes
Total valuation real estate.....	\$ 2,580,110.00	\$ 15,480.66	\$ 46,441.98	\$ 4,888.56
Total valuation personal property	706,110.00	4,236.66	14,162.98	1,631.07
190				
<i>Atlantic Coast Line R. R. Co.</i> (Charlotte Harbor Division.)				
55.48 miles main track at \$6,000.	332,880.00			
8.73 miles side track at \$1,750. (Fort Myers Branch.)	15,277.00			
15.25 miles branch track at \$6,000	91,250.00			
.57 miles side track at \$1,750..	998.00			
Pro rata value rolling stock...	86,336.00			
<i>International Ocean Tel. Co.</i>				
4.75 miles 2 wires at \$70	332.00			
15.00 miles 3 wires at \$85	1,275.00			
50.50 miles 4 wires at \$100	5,050.00			
.50 miles 5 wires at \$115	58.00			
	526,991.00	3,161.96	9,485.84	1,418.56

.25 miles 7 wires at \$145	36.00			
500 feet cable wire at 10c	50.00			
	6,810.00	40.81	122.42	19.29
Total railroad valuation	526,991.00			
Total telegraph valuation	6,801.00			
Total valuation in county	3,820,012.00			
Total State taxes		22,920.08		
Total county taxes (including polls			70,213.22	
Total special schol dist. taxes..				7,957.48

DESOTO COUNTY.

Statement of Account of Tax Collector for the Year 1905.
W. C. Langford, Tax Collector, DeSoto County.

State taxes assessed for the year 1905.	\$22,003.30	
By amounts paid into Treasury...		\$20,475.16
By land sold to State.		412.02
By insolvencies, etc.		1,116.12
	<u>\$22,003.30</u>	<u>\$22,003.30</u>

To license reported from October 1, 1905, to September 30, 1906.	\$ 2,622.75
By amount paid into Treasury	2,622.75

DESOTO COUNTY.

Statements of Amounts Remitted to County Treasurer by State Comptroller, for the Year 1906, on the Following Accounts.

Collection and Distribution of Railroad and Telegraph Taxes Assessed in 1905.

May 26—County tax A. C. L. R. R.	\$8,845.04
May 26—S. S. D. tax, A. C. L. R. R.	734.91
June 6—County tax Int. Ocean Tel. Co.	134.30
June 6—S. S. D. tax Int. Ocean Tel. Co.	11.76

Collection and Distribution of Express License Tax.

Dec. 5—License tax South. Ex. Co., 1906-7.	69.75
---	-------

Distribution of Interest on Common School Fund.

Feb. 14—Interest on Common School Fund.	818.40
--	--------

Distribution of One Mill School Tax.

May 21—Apportionment One Mill School Tax. .	1,166.22
Nov. 12—Apportionment One Mill School Tax. .	1,973.40

Distribution of Proceeds Hire State Convicts.

June 27—Under Chap. 5382, Sec. 12.	1,531.20
Feb. 21—Under Chap. 5383, Sec. 1.	697.50
May 25—Under Chap. 5381, Sec. 3.	1,190.00
June 28—Under Chap. 5381, Sec. 3.	220.00

Distribution of Proceeds Hire State Convicts.

April 10—Distribution proceeds hire of State convicts.	1,116.00
July 3—Distribution proceeds hire of State convicts.	1,116.00
Oct. 9—Distribution proceeds hire of State convicts.	1,674.00

Distribution of Receipts from Clerk of Circuit Court on Account of Redemption and Purchase of Tax Sale Certificates, From June 1, 1905, to May 31, 1906, Inclusive.

	Amount Remitted to County Treasurer.	Amount Remitted to State Treasurer.	Total.
June, 1905.	\$ 211.36	\$ 366.61	\$ 577.97
July, 1905.	63.07	69.06	132.13
August, 1905.	254.09	136.78	390.87
September, 1905.	70.80	85.84	156.64
October, 1905.	36.73	34.53	71.26
November, 1905.	234.33	316.20	550.53
December, 1905.	530.51	527.51	1,058.02
January, 1906.	123.33	113.09	236.42
February, 1906.	198.70	251.64	450.34
March, 1906.	324.43	394.45	718.88
April, 1906.	88.36	125.76	450.34
May, 1906.	525.48	415.00	940.48
	<u>\$2,661.19</u>	<u>\$2,836.47</u>	<u>\$5,497.66</u>

DUVAL COUNTY.

	Assessed Valuation	State Taxes 6 Mills	County Taxes 16 Mills	Special School District Taxes
Total valuation real estate	\$ 9,691,220.00	\$ 58,147.32	\$155,059.52
Total valuation personal property	2,672,560.00	16,035.36	48,787.96
<i>Seaboard Air Line Rwy.</i> (State Line to Jacksonville)	172,400.00
17.24 miles main track at \$10,000	24,475.00
9.79 miles side track at \$2,500 (Jacksonville Belt)	36,500.00
3.65 miles main track at \$10,000 (Baldwin to Tampa)	2,600.00
8.26 miles main track at \$10,000	2,350.00
.94 miles side track at \$2,500 (Jacksonville to River Junction)	219,300.00
21.93 miles main track at \$10,000	9,850.00
3.94 miles side track at \$ 2,500 (Fernandina to Baldwin)	27,900.00
2.79 miles main track at \$10,000	325.00
.13 miles side track at \$ 2,500

194

	Assessed Valuation	State Taxes 6 Mills	County Taxes 16 Mills	Special School District Taxes
Pro rata value rolling stock	93,090.00	4,012.74	10,700.64
<i>Atlantic Coast Line R. R. Co.</i> (East Coast Division)	91,210.00
13.03 miles main track at \$7,000	56,225.00
24.10 miles side track at \$2,333	78,680.00
11.24 miles main track at \$7,000	2,916.00
1.25 miles side track at \$2,333 (Newberry Branch)	93,000.00
23.25 miles branch track at \$4,000	8,880.00
4.44 mile side track at \$2,000 . . .	83,401.00	2,485.87	6,628.99
Pro rata value rolling stock	414,312.00	2,485.87	6,628.99
<i>Florida East Coast Rwy. Co.</i> (Main Line.)	132,440.00
18.92 miles main track at \$7,000.	18,020.00
9.01 miles side track at \$2,000. (Pablo Branch.)	96,640.00
24.16 miles branch track at \$4,000	75,369.00	1,934.81	5,159.50
Pro rata value rolling stock	322,469.00	1,934.81	5,159.50
<i>Ga. Southern & Florida R. R. Co.</i>	56,340.00
939 miles main track at \$6,000.	1,120.00
.56 miles side track at \$2,000 . . .	24,734.00	493.16	1,315.10
Pro rata value rolling stock	82,194.00	493.16	1,315.10

195

DUVAL COUNTY—(Continued).

	Assessed Valuation	State Taxes 6 Mills	County Taxes 16 Mills	Special School District Taxes
196				
<i>Jacksonville Electric Co.</i>				
18.26 miles main track at \$5,500.	100,430.00			
2.64 miles main track at \$4,000.	10,560.00			
1.35 miles side track at \$5,500.	7,425.00			
Value rolling stock	45,100.00	981.09	2,616.24	
<i>Jacksonville Terminal Co.</i>				
5.80 miles main track at \$15,000	87,000.00			
15.50 miles side track at \$8,000	124,000.00			
Value rolling stock	6,000.00	1,302.00	3,472.00	
<i>St. Johns River Terminal Co.</i>				
6.39 miles main track at \$9,000.	57,510.00			
9.52 miles side track at \$4,000.	38,080.00			
Value rolling stock	2,000.00	585.54	1,561.44	
<i>North Jacksonville Street Ry. Co.</i>				
6.40 miles main track at \$5,500.	35,200.00			
Value rolling stock	5,000.00	241.20	643.20	

<i>Atlantic Postal Telegraph Co.</i>				
15.00 miles 2 wires at \$70	1,050.00			
15.00 miles 4 wires at \$100	1,500.00			
1,330 feet cable wire at \$1.00	1,330.00	23.28	62.08	
<i>International Ocean Tel. Co.</i>				
19.79 miles 1 wire at \$50	987.00			
20.60 miles 2 wires at \$70.00	1,442.00			
36.66 miles 3 wires at \$85	3,117.00			
11.80 miles 6 wires at \$130	1,534.00			
13.00 miles 7 wires at \$145	1,885.00			
1.20 miles 9 wires at \$175	210.00			
50.42 miles 10 wires at \$190	9,580.00			
3.70 miles 11 wires at \$205	758.00			
18.00 miles 13 wires at \$235	4,230.00			
18.08 miles 17 wires at \$295	5,333.00			
.20 miles 37 wires at \$595	119.00			
1.00 mile 38 wires at \$610	610.00			
.16 miles 39 wires at \$625	100.00			
.59 miles 45 wires at \$715	422.00			
.07 miles 55 wires at \$865	61.00			
7,355 feet cable wire at 10c	735.00			
500 feet cable wire at 15c	75.00			
550 feet cable wire at 20c	110.00			
250 feet cable wire at 25c	62.00			

DUVAL COUNTY—(Continued).

	Assessed Valuation	State Taxes 6 Mills	County Taxes 16 Mills	Special School District Taxes
2,730 feet cable wire at \$1	34,100.00	204.60	545.60	
Total railroad valuation	2,006,070.00			
Total telegraph valuation	37,980.00			
Total valuation in county	14,407,830.00			
Total State taxes		86,446.97		
Total county taxes (including polls)			236,552.27	

DUVAL COUNTY.

Statement of Account of Tax Collector for the Year 1905.
J. F. Geiger, Tax Collector, Duval County.

To State taxes assessed for the year 1905.	\$81,137.51
By State taxes paid into Treasury on 1905.	\$77,924.14
By taxes on land sold to State.	1,797.36
By insolvencies, etc.	1,395.89
To balance due the State.	20.12
	\$81,137.51
	\$81,137.51
To licenses reported from Oct. 1, 1905, to Sept. 30, 1906.	\$62,604.25
By licenses paid into Treasury.	62,763.13
By amount overpaid State on licenses.	158.88

DUVAL COUNTY.

Statements of Amounts Remitted to County Treasurer by State Comptroller, for the Year 1906, on the Following Accounts.

Collection and Distribution of Railroad and Telegraph Taxes Assessed in 1905.

June 2—County tax Fla. E. C. Ry.	\$ 5,168.30
May 26—County tax A. C. L. R. R.	5,947.95
June 27—County tax S. A. L. Ry.	10,426.29
June 6—County tax Int. Ocean Tel. Co.	397.92
June 7—County tax G., S. & F. Ry. (as reduced).	1,259.78
June 8—County tax No. Jacksonville St. Ry.	460.56

Note—The taxes on the Jacksonville Electric Co., the Jacksonville Terminal Co., the St. Johns River Terminal

Co. and the Postal Tel. Co., were not certified to the Comptroller for collection.

Collection and Distribution of Express License Tax.

Dec. 5—License tax South. Ex. Co., 1906-7. . . . 2,276.00

Distribution of Interest on Common School Fund.

Feb. 14—Interest on Common School Fund. . . . 2,276.00

Distribution of One Mill School Tax.

May 10—Apportionment One Mill School Tax. 3,243.30
 Nov. 10—Apportionment One Mill School Tax. 5,423.40

State Aid to Public Schools.

July 2—Under Chap. 5382, Sec. 12. 1,705.20
 Feb. 8—Under Chap. 5383, Sec. 1. 2,572.25
 June 28—Under Chap. 5381, Sec. 3. 1,400.00

Distribution of Proceeds Hire State Convicts.

April 11—Distribution proceeds hire State convicts. 4,115.60
 July 4—Distribution proceeds hire State convicts. 4,115.60
 Oct. 5—Distribution proceeds hire State convicts. 6,173.40

Distribution of Receipts from Clerk of Circuit Court on Account of Redemption and Purchase of Tax Sale Certificates, Since Last Report, to May 31, 1906, Inclusive.

	Amount Remitted to County Treasurer.	Amount Remitted to State Treasurer.	Total.
June, 1905.	\$ 862.99	\$ 915.65	\$ 1,778.64
July, 1905.	809.79	907.11	1,716.90
August, 1905.	781.52	1,019.37	1,800.89

September, 1905.	446.46	440.45	886.91
October, 1905.	803.30	805.71	1,609.01
November, 1905.	787.38	552.83	1,340.21
December, 1905.	573.94	703.38	1,277.32
January, 1906.	1,198.58	1,164.51	2,363.09
February, 1906.	734.26	626.52	1,360.78
March, 1906.	2,168.61	2,478.08	4,646.69
April, 1906.	1,659.54	1,586.50	3,246.04
May, 1906.	972.46	901.68	1,874.14
	<u>\$11,798.83</u>	<u>\$12,101.79</u>	<u>\$23,900.62</u>

ESCAMBIA COUNTY.

	Assessed Valuation	State Taxes 6 Mills	County Taxes 13½ Mills	Special School District Taxes
Total valuation real estate	\$ 5,018,310.00	\$ 30,109.86	\$ 67,757.36
Total valuation personal property	1,902,500.00	11,415.36	29,114.70
<i>Louisville & Nashville R. R. Co.</i> Pensacola Division.)				
43.35 miles main track at \$10,500	455,175.00
33.92 miles side track at \$3,000.	101,760.00
Pro rata value rolling stock .	157,262.00	4,285.18	9,641.66
<i>Louisville & Nashville R. R. Co.</i> (Pensacola and Atlantic Div.)				
9.98 miles main track at \$9,000	89,820.00
2.70 miles side track at \$2,333..	6,299.00
Pro rata value rolling stock..	10,814.00	641.60	1,443.60
<i>Pensacola Electric Terminal Co.</i> 16.00 miles main track at \$5,500.	88,000.00
Value rolling stock	31,500.00	717.00	1,613.25

<i>Pensacola and Mobile Ry. & Mfg. Co.</i>				
14.05 miles main track at \$3,000.	42,150.00
5.00 miles side track at \$2,500.	12,500.00
Value rolling stock.....	14,350.00	414.00	931.50
<i>Pensacola, Alabama & Tennessee R. R. Co.</i>				
15.30 miles main track at \$3,000.	45,900.00
.75 miles main track at \$1,000.	750.00
Value rolling stock.....	15,750.00	374.40	842.40
<i>Pensacola and Perdido R. R. Co.</i>				
8.00 miles main track at \$3,000	24,000.00
1.60 miles side track at \$1,000.	1,600.00
Value rolling stock.....	6,000.00	189.60	426.60
<i>Western Union Telegraph Co.</i>				
7.00 miles 1 wire at \$50.....	350.00
10.56 miles 3 wires at \$85.....	898.00
45.00 miles 7 wires at \$145.....	6,525.00
1.52 miles 9 wires at \$175.....	266.00
350 feet cable wire at 20 cts....	70.00
250 feet cable wire at 30 cts....	75.00	49.10	110.48
	8,184.00			

ESCAMBIA COUNTY—Continued.

	Assessed Valuation	State Taxes 6 Mills	County Taxes 13½ Mills	Special School District Taxes
Atlantic Postal Telegraph Co.				
18.00 miles 2 wires at \$70.....	1,260.00	7.56	17.01
Total railroad valuation.....	1,103,630.00
Total telegraph valuation.....	9,444.00
Total valuation in county.....	8,033,944.00
Total State taxes.....	48,203.66
Total county taxes (including polls).....	111,898.56

ESCAMBIA COUNTY.

Statement of Account of Tax Collector for the Year 1905.
J. S. Roberts, Tax Collector, Escambia County.

To State taxes assessed for the year 1905.	\$43,538.00	
By amounts paid into Treasury...		\$41,921.66
By lands sold to State.....		704.64
By insolvencies, etc.		911.70
	\$43,538.00	\$43,538.00
To licenses reported from Oct. 1, 1905, to Sept. 30, 1906.	\$30,163.25	
By amounts paid into Treasury. . .	30,136.25	
Balance due the State.		27.00

ESCAMBIA COUNTY.

Statements of Amounts Remitted to County Treasurer by State Comptroller, for the Year 1906, on the Following Accounts.

Collection and Distribution of Railroad and Telegraph Taxes Assessed in 1905.

Aug. 24—County tax At. Postal Tel. Co.....	\$ 16.85
June 6—County tax Western Union Tel. Co....	109.43
Note.—No railroad taxes in Escambia county were certified to the Comptroller for collection.	

Collection and Distribution of Express License Tax.

Dec. 5—License tax South. Ex. Co., 1906-7.....	138.02
--	--------

Distribution of Interest on Common School Fund.

Feb. 14—Interest Common School Fund	1,452.00
---	----------

Distribution of One Mill School Tax.

May 10—Apportionment One Mill School Tax..	2,069.10
Nov. 7—Apportionment One Mill School Tax..	3,470.24

State Aid to Public Schools.

June 27—Under Chap. 5382, Sec. 12.....	1,566.00
June 7—Under Chap. 5383, Sec. 1.....	1,380.25
June 28—Under Chap. 5381, Sec. 3.....	1,000.00

Distribution of Proceeds Hire of State Convicts.

Apr. 9—Distribution proceeds hire of State convicts	2,208.40
July 4—Distribution proceeds hire of State convicts	2,208.40
Oct. 9—Distribution proceeds hire of State convicts	3,312.60

Distribution of Receipts from Clerk of Circuit Court on Account of Redemption and Purchase of Tax Sale Certificates, Since Last Report, to May 31st, 1906.

	Treasurer.	Amount Remitted County	Treasurer.	Amount Remitted State	Total.
May, 1905	\$ 86.15	\$ 95.30	\$	181.45	
June, 1905	121.73	159.40		281.13	
July, 1905	77.78	112.12		189.90	
August, 1905	35.96	32.71		68.67	
September, 1905	9.45	10.76		20.21	
October, 1905	37.25	33.11		70.36	
November, 1905	56.30	43.45		99.75	
December, 1905	36.47	35.31		71.78	
January, 1906	1,813.62	928.56		2,742.18	
February, 1906	116.52	107.40		223.92	
March, 1906	312.83	353.13		665.96	
April, 1906	111.41	133.03		244.44	
May, 1906	151.64	129.60		281.24	
	\$2,967.11	\$2,173.88		\$5,140.99	

FRANKLIN COUNTY.

	Valuation Assessed	State Taxes 6 Mills	County Taxes 9 1/2 Mills	Special School District Taxes
Total valuation real estate.....	\$ 749,983.00	\$ 4,498.05	\$ 7,152.00
Total valuation personal property	188,478.00	1,131.83	2,412.43
<i>Carrabelle, Tallahassee and Georgia R. R. Co.</i> 13.84 miles main track at \$4,000 1.19 miles side track at \$1,000. Pro rata value rolling stock..
<i>Western Union Telegraph Co.</i> 14.00 miles 1 wire at \$50.....	700.00	4.20	6.65
<i>Apalachicola & Tallahassee Telegraph Co.</i> 19.00 miles 1 wire at \$50..... 31.680 feet cable wire at 10 cts..	950.00 317.00

FRANKLIN COUNTY—Continued.

	Assessed Valuation	State Taxes 6 Mills	County Taxes 9½ Mills	Special School District Taxes
Total railroad valuation.....	62,234.00			
Total telegraph valuation.....	1,967.00			
Total valuation in county.....	1,001,662.00			
Total State taxes.....		6,009.09		
Total county taxes (including polls).....			10,164.85	

FRANKLIN COUNTY.

Statement of Account of Tax Collector for the Year 1905.
G. W. Hinsey, Tax Collector, Franklin County.

State taxes assessed for the year 1905.....	\$5,535.05	
State taxes paid into Treasury on 1905.....		\$5,155.82
By taxes on land to State.....		188.94
By insolvencies, etc.....		190.29
	<u>\$5,535.05</u>	<u>\$5,535.05</u>

To licenses reported from Oct. 1, 1905, to Sept. 30, 1906.....\$4,958.25
By licenses paid into the Treasury.. 4,958.25

FRANKLIN COUNTY.

Statement of Amounts Remitted to County Treasurer by State Comptroller, for the Year 1906, on the Following Accounts.

Collection and Distribution of Railroad and Telegraph Taxes Assessed in 1905.

June 2—County tax C., T. & G. R. R.\$596.19
June 2—County tax C. T. & G. Telegraph Line.. 3.32
Note—The taxes on the Apalachicola and Tallahassee Telegraph Co. were not certified to the Comptroller for collection.

Collection and Distribution of Express License Tax.

Dec. 5—License tax South. Ex. Co., 1906-7..... 17.55

Distribution of Interest on Common School Fund.

Feb. 14—Interest on Common School Fund..... 246.40
14—CR.

Distribution of One Mill School Tax.

May 12—Apportionment One Mill School Tax...	351.12
Nov. 17—Apportionment One Mill School Tax...	617.32

State Aid to Public Schools.

July 2—Under Chap. 5382, Sec. 12	835.20
Feb. 21—Under Chap. 5383, Sec. 1.....	175.50
Oct. 16—Under Chap. 5381, Sec. 3	390.00

Distribution of Proceeds Hire of State Convicts.

April 9—Distribution proceeds hire of State convicts	280.80
July 18—Distribution proceeds hire of State convicts	280.80
Oct. 5—Distribution proceeds hire of State convicts	412.20

Distribution of Receipts From Clerk of Circuit Court on Account of Redemption and Purchase of Tax Sale Certificates, Since Last Report, to May 31st, 1906, Inclusive.

	Amount Remitted to County Treasurer.	Amount Remitted to State Treasurer.	Total.
June, 1905	\$ 15.12	\$ 18.31	\$ 33.43
July, 1905	2.92	2.08	5.00
August, 1905	31.85	29.97	61.82
September, 1905	3.05	8.85	11.90
October, 1905
November, 1905	4.33	3.52	7.85
December, 1905
January, 1906	30.57	27.39	57.96
February, 1906
March, 1906	12.92	14.90	27.82
April, 1906	53.70	52.29	105.99
May, 1906	12.40	12.57	24.97
	<u>\$166.86</u>	<u>\$169.88</u>	<u>\$336.74</u>

GADSDEN COUNTY.

	Assessed Valuation	State Taxes 6 Mills	County Taxes 9 Mills	Special School District Taxes
Total valuation real estate.....	\$ 684,440.00	\$ 4,106.64	\$ 6,159.96	\$ 1,081.95
Total valuation personal property	423,080.00	2,538.48	5,466.72	620.99
<i>Seaboard Air Line Ry.</i>				
35.00 miles main track at \$6,500.	227,500.00			
1.96 miles branch track at \$3,000	5,880.00			
1.67 miles side track at \$1,750.	2,922.00			
Pro rata value rolling stock...	52,368.00			
<i>Louisville & Nashville R. R. Co.</i> (Pensacola and Atlantic Div.)				
1.05 miles main track at \$7,000.	7,350.00			
.15 miles side track at \$2,000.	300.00			
Pro rata value rolling stock...	1,023.00	52.03	78.05	
<i>Atlantic Coast Line R. R. Co.</i> (Chattahoochee Branch.)				
2.52 miles main track at \$5,000	12,600.00			
2.11 miles side track at \$1,500.	3,165.00			
Pro rata value rolling stock...	4,995.00	124.56	186.84	

GADSDEN COUNTY—Continued.

	Assessed Valuation	State Taxes 6 Mills	County Taxes 9 Mills	Special School District Taxes
Georgia, Florida & Alabama R. R.				
13.30 miles side track at \$4,500..	59,850.00			
.37 miles side track at \$1,500.	555.00			
Pro rata value rolling stock..	8,895.00	415.80	623.70	68.89
Western Union Telegraph Co.				
14.00 miles 1 wire at \$50.....	700.00			
2.75 miles 2 wires at \$70.....	192.00			
1.00 miles 3 wires at \$85.....	85.00			
42.34 miles 5 wires at \$115.....	4,869.00	35.07	52.61	5.99
Total railroad valuation.....	387,403.00			
Total telegraph valuation.....	5,846.00			
Total valuation in county.....	1,500,769.00			
Total State taxes.....		9,004.60		
Total County taxes (including polls)			15,165.91	
Total special school dist. taxes..				2,105.71

212

213

GADSDEN COUNTY.

State of Account of Tax Collector for the Year 1905.
R. M. Morgan, Tax Collector, Gadsden County.

To State taxes assessed for the year 1905	\$8,415.58
By State taxes paid into Treasury on 1905	\$8,310.76
By insolvencies, etc	104.82
	<hr/>
	\$8,415.58
	<hr/>
	\$8,415.58

To licenses reported from Oct. 1, 1905, to Sept. 30, 1906	\$3,898.50
By licenses paid into the Treasury....	3,898.50

GADSDEN COUNTY.

Statement of Amounts Remitted to County Treasurer by State Comptroller, for the Year 1906, on the Following Accounts.

Collection and Distribution of Railroad and Telegraph Taxes Assessed in 1905.

June 27—County Tax S. A. L. Ry.....	\$2,580.96
June 27—S. S. L. tax S. A. L. Ry.....	319.17
May 26—County tax A. C. L. R. R.	177.71
June 6—County tax Western Union Tel. Co. ..	52.61
June 6—S. S. D. tax Western Union Tel. Co....	5.93
June 2—County tax G. F. & A. R. R.	638.92
June 2—S. S. D. tax G. F. & A. R. R.	64.88

Note—The taxes on the P. & A. Division of the Louisville and Nashville Railroad were not certified to the Comptroller for collection.

Collection and Distribution of Express License Tax.

Dec. 5—License tax South. Ex. Co., 1906-7....	26.68
---	-------

Distribution of Interest on Common School Fund.

Feb. 14—Interest Common School Fund.....	1,121.60
--	----------

Distribution of One Mill School Tax.

May. 10—Apportionment One Mill School Tax..	1,598.28
Nov. 7—Apportionment One Mill School Tax..	2,657.88

State Aid to Public Schools.

June 27—Under Chap. 5382, Sec. 12	313.20
Feb. 8—Under Chap. 5383, Sec. 1	266.75
May 25—Under Chap. 5381, Sec. 3	215.00

Distribution of Proceeds Hire of State Convicts.

April 9—Distribution proceeds hire of State convicts	426.80
July 3—Distribution proceeds hire of State convicts	426.80
Oct. 5—Distribution proceeds hire of State convicts	640.20

Distribution of Receipts From Clerk of Circuit Court on Account of Redemption and Purchase of Tax Sale Certificates, Since Last Report, to May 31st, 1906, Inclusive.

	Amount Remitted to County Treasurer.	Amount Remitted to State Treasurer.	Total.
June 1905			
July, 1905			
August, 1905			
September, 1905	\$.80	\$ 2.10	\$ 2.90
October, 1905	10.31	14.28	24.59
November, 1905			
December, 1905			
January, 1906			
February, 1906	42.62	78.62	121.24
March 1906	2.79	9.72	12.51
April, 1906			
May, 1906			
	<u>\$ 56.52</u>	<u>\$ 104.72</u>	<u>\$ 161.24</u>

HAMILTON COUNTY.

	Assessed Valuation	State Taxes 7 Mills 6	County Taxes 10 Mills	Special School District Taxes
Total valuation real estate.....	\$ 772,190.00	\$ 4,633.14	\$ 7,721.90	\$ 876.65
Total valuation personal property	499,270.00	2,995.62	6,318.70	583.73
<i>Atlantic Coast Line R. R. Co.</i>				
14.19 miles main track at \$6,000.	85,140.00			
2.47 miles side track at \$1,750.	4,322.00			
Pro rata value rolling stock..	17,973.00	644.61	1,074.35	137.42
<i>Ga. Southern & Fla. R. R. Co.</i>				
31.59 miles main track at \$6,000	189,540.00			
3.72 miles side track at \$2,000.	7,400.00			
Pro rata value rolling stock..	87,778.00	1,708.54	2,847.58	305.50
<i>Florida and Georgia R. R. Co.</i>				
.75 miles main track at \$2,500.	1,875.00			
1.00 miles side track at \$1,000.	1,000.00			
Pro rata value rolling stock..	669.00	21.27	35.44	5.36

HAMILTON COUNTY --Continued.

	Assessed Valuation	State Taxes 6 Mills	County Taxes 10 Mills	Special School District Taxes
Western Union Telegraph Co.				
13.10 miles 1 wire at \$50.....	655.00			
8.00 miles 2wires at \$70.....	560.00			
33.00 miles 4 wires at \$100.....	3,300.00	27.09	45.15	3.52
Total railroad valuation.....	395,737.00			
Total telegraph valuation.....	4,515.00			
Total valuation in county.....	1,671,712.00			
Total State taxes.....		10,030.27		
Total county taxes (including polls)			18,043.12	
Total special school dist. taxes..				1,912.18
				216

HAMILTON COUNTY.

Statement of Account of Tax Collector for the Year 1905.
Barney Cheshire, Tax Collector, Hamilton County.

To State taxes assessed for the year	
year	\$9,248.18
Collected on insolvencies	1.50
By State taxes paid into Treasury	
on 1905	\$8,786.74
By taxes on land sold to State.....	9.42
By insolvencies, etc.....	441.52
Balance	12.00
	<u>\$9,249.68</u>
	<u>\$9,249.68</u>

Note—Taxes on So. Bell Tel. & Telegraph Co., when paid, \$12.00.

To licenses reported from Oct. 1,	
1905, to Sept. 30, 1906	\$1,212.50
By licenses paid into the Treasury..	1,212.50

HAMILTON COUNTY.

Statement of Amounts Remitted to County Treasurer by
State Comptroller, for the Year 1906, on
the Following Accounts.

Collection and Distribution of Railroad and Telegraph
Taxes Assessed in 1905.

April 6—County tax Fla. & Ga. Ry. for 1904..	\$ 19.61
April 6—S. S. D. tax Fla. & Ga. Ry for 1904..	8.71
May 26—County tax A. C. L. R. R.	1,213.49
May 26—S. S. D. tax A. C. L. R. R.	135.65
June 6—County tax Western Union Tel. Co. ...	51.93
June 6—S. S. D. tax Western Union Tel. Co. ...	3.48
June 7—County tax Ga. Sou. & Fla. R. R. (as reduced)	3,121.65
June 7—S. S. D. tax Ga. Sou. & Fla. R. R. (as reduced)	291.78
Dec. 5—County tax Fla. & Ga. Ry for 1905 ..	40.75
Dec. 5—S. S. D. tax Fla. & Ga. Ry. for 1905 ..	5.36

Collection and Distribution of Express License Tax.

Dec. 5—License tax South. Ex. Co., 1906-7... 29.32

Distribution of Interest on Common School Fund.

Feb. 14—Interest Common School Fund 558.00

Distribution of One Mill School Tax.

May 12—Apportionment One Mill School Tax.. 795.15

Nov. 10—Apportionment One Mill School Tax.. 1,389.20

State Aid to Public Schools.

June 27—Under Chap. 5382, Sec. 12\$1,148.40

Feb. 8—Under Chap. 5383, Sec. 1 293.25

May 25—Under Chap. 5381, Sec. 3 70.00

Distribution of Proceeds Hire of State Convicts.

April 9—Distribution proceeds hire of State convicts 496.20

July 4—Distribution proceeds hire of State convicts 469.20

Oct. 15—Distribution proceeds hire of State convicts 703.80

Distribution of Receipts from Clerk of Circuit Court on Account of Redemption and Purchase of Tax Sale Certificates, Since Last Report, to May 31, 1906, Inclusive.

	Amount Remitted County Treasurer.	Amount Remitted State Treasurer.	Total.
June, 1905	\$ 16.57	\$ 51.85	\$ 68.42
July, 1905	11.15	15.31	26.46
August, 1905	3.31	3.65	6.96
September, 1905	4.12	13.30	17.42
October, 1905	11.52	24.08	35.60
November, 1905
December, 1905

January, 1906	1.55	4.93	6.48
February, 1906
March, 1906	20.17	27.40	47.57
April, 1906	9.30	30.07	39.37
May, 1906
	<u>\$ 77.69</u>	<u>\$170.59</u>	<u>\$248.28</u>

HERNANDO COUNTY.

	Assessed Valuation	State Taxes 6 Mills	County Taxes 13½ Mills	Special School District Taxes
Total real estate.....	\$ 736,800.00	\$ 4,420.80	\$ 9,948.13	\$ 2,144.52
Total valuation personal property	174,325.00	1,045.95	3,073.83	520.24
Total turpentine and timber leases	8,050.00	48.30	108.69	22.17
<i>Seaboard Air Line Ry.</i>				220
6.48 miles main track at \$6,500.	42,120.00			
.18 miles side track at \$1,750.	315.00			
Pro rata value rolling stock..	9,028.00			
<i>Atlantic Coast Line R. R. Co.</i>				
(West Coast Division.)				
14.20 miles main track at \$6,000.	85,200.00			
2.10 miles main track at \$1,750. (Palatka Division.)	3,675.00			
.06 mile main track at \$5,000.	300.00			
.73 mil side track at \$1,500..	1,095.00			
		308.77	694.75	154.39

4.94 miles main track at \$5,000. (Trilby Branch.)	24,700.00			
(Brooksville Branch.)				
10.51 miles branch track at \$5,000	52,550.00			
1.25 miles side track at \$1,500.	1,875.00			
Pro rata value rolling stock..	36,452.00	1,235.08	2,778.93	556.74
<i>Brooksville & Hudson R. R. Co.</i>				
12.75 miles main track at \$2,500.	31,875.00			
9.00 miles branch track at \$1,800	16,200.00			
.13 miles side track at \$1,800.	234.00			
Pro rata value rolling stock..	3,613.00	311.53	700.94	153.53
<i>International Ocean Tel. Co.</i>				
17.65 miles 2 wires at \$70.....	1,229.00			
4.41 miles 5 wires at \$115.....	507.00			
4.75 miles 7 wires at \$145.....	689.00			
1.25 feet cable wire at 10 cts..	12.00	14.62	32.89	7.59
<i>Atlantic Coast Line Tel. Co.</i>				
14.20 miles 3 wires at \$85.....	1,207.00	7.24	16.29	3.65
Total railroad valuation.....	309,232.00			
Total telegraph valuation.....	3,644.00			
Total valuation in county.....	1,232,051.00			

HERNANDO COUNTY—(Continued.)

	Assessed Valuation	State Taxes 6 Mills	County Taxes 13½ Mills	Special School District Taxes
Total State taxes.....	7,392.29
Total county taxes (including polls.)	17,354.45
Total special school dist. taxes..	3,562.83

HERNANDO COUNTY.

Statement of Account of Tax Collector for the Year 1905.
John C. Law, Tax Collector, Hernando County.

To State taxes assessed for the year 1905	\$6,907.35	
To collection on insolvencies	54	
By State taxes paid into Treasury on 1905		\$6,822.16
By taxes on land sold to State		10.14
By insolvencies, etc.		75.59
	<u>\$6,907.89</u>	<u>\$6,907.89</u>

To licenses reported from Oct. 1, 1905, to Sept. 30, 1906	\$ 740.50
By licenses paid into the Treasury .	740.50

HERNANDO COUNTY.

Statement of Amounts Remitted to County Treasurer by
State Comptroller, for the Year 1906, on
the Following Accounts.

*Collection and Distribution of Railroad and Telegraph
Taxes Assessed in 1905.*

June 27—County tax S. A. L. Ry	\$ 576.46
June 27—S. S. D. tax S. A. L. Ry	141.89
May 26—County tax A. C. I. Ry.	2,285.96
May 26—S. S. D. tax A. C. L. Ry.	423.77
Aug. 1—County tax A. C. L. Tel. Co.	14.48
Aug. 1—S. S. D. tax A. C. L. Tel. Co.	3.10
June 6—County tax Int. Ocean Tel. Co.	23.02
June 6—S. S. D. tax Int. Ocean Tel. Co.	6.34
Aug. 13—County tax Brooks & Hudson R. R. . .	610.03
Aug. 13—S. S. D. tax Brooksville & Hudson R.R.	118.02

Collection and Distribution of Express License Tax.

Dec. 5—License tax South. Ex. Co., 1906-7	21.90
--	-------

Distribution of Interest on Common School Fund.

Feb. 14—Interest Common School Fund	210.00
---	--------

Distribution of One Mill School Tax.

May 17—Apportionment One Mill School Fund.	299.25
Nov. 12—Apportionment One Mill School Fund.	469.20

State Aid to Public Schools.

June 27—Under Chap. 5382, Sec. 12	835.20
Feb. 8—Under Chap. 5383, Sec. 1	219.00

Distribution of Proceeds Hire of State Convicts.

April 10—Distribution proceeds hire of State convicts	350.40
July 5—Distribution proceeds hire of State convicts	350.40
Oct. 9—Distribution proceeds hire of State convicts	525.60

Distribution of Receipts from Clerk of Circuit Court on Account of Redemption and Purchase of Tax Sale Certificates, Since Last Report, to May 31, 1906, Inclusive.

	Amount Remitted County Treasurer.	Amount Remitted State Treasurer.	Total.
June, 1905	\$292.39	\$296.05	\$ 588.44
July, 1905	46.02	35.52	80.54
August, 1905	26.80	13.42	40.22
September, 1905	11.45	19.45	30.90
October, 1905	5.70	3.94	9.64
November, 1905
December, 1905	4.56	6.49	11.05
January, 1906	31.28	52.35	83.63
February, 1906	24.73	26.96	51.69
March, 1906	53.67	45.29	98.96
April, 1906	8.00	5.42	13.42
*May, 1906	45.64	91.80	137.44
*October, 1902
*June, 1904
	<u>\$550.24</u>	<u>\$595.69</u>	<u>1,145.93</u>

*Supplement reports, included in payment of May, 1906.

HOLMES COUNTY.

	Assessed Valuation	State Taxes 6 Mills	County Taxes 13 1/2 Mills	Special School District Taxes
Total valuation of real estate..	\$ 787,162.00	\$ 4,723.00	\$ 10,628.17	\$ 881.61
Total valuation personal property	361,049.00	2,165.56	5,891.08	655.44
<i>Louisville N Nashville R. R. Co.</i>
<i>Pensacola and Atlantic Div.)</i>	143,640.00
20.52 miles main track at \$7,000.	2,020.00
1.01 miles side track at \$2,000.	18,362.00	984.13	2,214.30	264.32
Pro rata value rolling stock
<i>Louisville N Nashville R. R. Co.</i>
(Alabama and Florida Division.)	71,400.00
10.20 miles main track at \$7,000.	560.00
.28 miles side track at \$2,000.	3,968.00	255.57	1,025.03	216.28
Prorata value rolling stock
<i>Western Union Telegraph Co.</i>	455.00
6.50 miles 2 wires at \$70.....	1,806.00	13.75	30.52	4.77
21.25 miles 3 wires at \$85.....

HOLMES COUNTY—(Continued.)

	Assessed Valuation.	State Taxes 6 Mills	County Taxes 13½ Mills	Special School District Taxes
Total railroad valuation	239,950.00
Total telegraph valuation.....	2,261.00
Total valuation in county.....	1,390,422.00
Total State taxes.....	8,341.83
Total county taxes (including polls	19,789.10
Total special school dist. taxes..	2,022.42

1905

HOLMES COUNTY.

Statement of Account of Tax Collector for the Year 1905.
D. L. Green, Tax Collector, Holmes County.

To State taxes assessed for year 1905.	\$7,028.25	
By amounts paid into Treasury		\$6,793.13
By land sold to State		50.85
By insolvencies, etc.		184.27
	<u>\$7,028.25</u>	<u>\$7,028.25</u>
To licenses reported from Oct. 1, 1905, to Sept. 30, 1906	\$ 808.00	
By amounts paid into Treasury	787.25	
Balance due State	\$ 20.75	

HOLMES COUNTY.

Statement of Amounts Remitted to County Treasurer by State Comptroller, for the Year 1906, on the Following Accounts.

Collection and Distribution of Railroad and Telegraph Taxes Assessed in 1905.

June 6—County tax Western Union Tel. Co...	\$ 29.39
June 6—S. S. D. tax Western Union Tel. Co....	2.70
April 6—Special School district taxes on L. & N. R. R. in Bonifay district for 1904	71.22
April 6—Special school district taxes on L. & N. R. R. in Poplar Springs district for 1904	99.44

Note—The taxes on the Louisville and Nashville Railroad were not certified to the Comptroller for collection.

Collection and Distribution of Express License Tax.

Dec. 5—License tax South. Ex. Co., 1906-7.....	22.28
--	-------

Distribution of Interest on Common School Fund.

Feb. 21—Interest Common School Fund	517.60
---	--------

Distribution of One Mill School Tax.

May 11—Apportionment One Mill School Tax..	737.58
Nov. 10—Apportionment One Mill School Tax..	1,206.12

State Aid to Public Schools.

June 27—Under Chap. 5382, Sec. 12,	835.20
Feb. 21—Under Chap. 5383, Sec. 1	222.75
May 25—Under Chap. 5381, Sec. 3	165.00
June 28—Under Chap. 5381, Sec. 3	120.00
July 9—Under Chap. 5381, Sec. 3	110.00

Distribution of Proceeds Hire of State Convicts.

April 16—Distribution proceeds hire of State convicts	356.40
July 18—Distribution proceeds hire of State convicts	356.40
Oct 9—Distribution proceeds hire of State convicts	534.60

Distribution of Receipts From Clerk of Circuit Court on Account of Redemption and Purchase of Tax Sale Certificates, Since Last Report, to May 31, 1906, Inclusive.

	Amount Remitted County Treasurer.	Amount Remitted State Treasurer.	Total.
June, 1905			
July, 1905	\$ 13.64	\$14.04	\$27.68
August, 1905	8.87	8.90	17.77
September, 1905	3.15	2.93	6.08
October, 1905	29.21	23.21	52.42
November, 1905	8.90	16.82	25.72
December, 1905	10.98	12.64	23.62
January, 190672	.90	1.62
February, 1906	45.97	30.80	76.77
March, 1906	1.50	1.34	2.84
April, 1906	36.23	42.35	78.58
May, 1906	1.20	.71	1.91
	<u>\$160.37</u>	<u>\$154.64</u>	<u>\$315.01</u>

HILLSBOROUGH COUNTY.

	Assessed Valuation	State Taxes 6 Mills	County Taxes 18 Mills	Special School District Taxes
Total valuation real estate	\$ 10,260,250.00	\$ 61,561.50	\$184,684.50	\$ 27,478.03
Total valuation personal property	2,345,170.00	14,071.02	44,642.06	6,519.57
<i>Atlantic Coast Line Ry. Co.</i> (Eats Coast Division.) 34.64 miles main track at \$7,000. 32.54 miles side track at \$1,750. (West Coast Division.) .91 miles main track at \$6,000. .35 miles side track at \$1,750. (S. & S. P. Division.) 37.80 miles main track at \$5,000. 7.12 miles side track at \$1,500. (Thonotosassa Branch.) 13.33 miles branch track at \$2,500 1.65 miles side track at \$1,125. Pro rata value rolling stock...	242,480.00 56,915.00 5,460.00 613.00 189,000.00 10,680.00 33,325.00 1,856.00 138,452.00			
	678,811.00	4,072.87	12,218.61	1,323.90

HILLSBOROUGH COUNTY.—(Continued.)

	Valuation. Assessed	State Taxes 6 Mills	County Taxes 18 Mills	Special School District Taxes
<i>Florida Weest Shore Railway Co.</i>				
25.67 miles main track at \$6,500.	166,855.00			
1.16 miles side track at \$1,750.	2,030.00	1,013.31	3,039.93	506.86
<i>Seaboard Air Line Ry.</i> (Main Line.)				230
33.84 miles main track at \$9,000.	304,560.00			
9.15 miles side track at \$1,750.	16,013.00			
Pro rata value rolling sttock..	58,278.00	2,273.11	6,819.33	1,051.70
<i>St. Petersburg N Gulf Ry. Co.</i>				
8.00miles main track at \$1,500.	12,000.00			
Value rolling stock	1,450.00	80.70	242.10	20.17
<i>Plant City, Arcadia N Gulf Ry. Co</i>				
12.66 miles main track at \$2,500.	31,650.00			
.23 miles side track at \$1,000.	230.00			
Value rolling stock.....	4,000.00	215.00	645.84	63.73

<i>Tampa Electric Company.</i>				
27.62 miles main track at \$3,500.	96,670.00			
100 miles side track at \$3,500.	3,500.00			
Rolling stock	28,000.00	769.02	2,307.06	412.04
<i>International Ocean Tel. Co. . .</i>				
19.30 miles 1 wire at \$50.....	950.00			
63.50 miles 2 wires at \$70... .	4,445.00			
5.50 miles 4 wires at \$100.....	550.00			
1.50 miles 7 wires at \$145	218.00			
15.71 miles 8 wires at \$160.....	2,513.00			
17.70 miles 11 wires at \$205.....	3,628.00			
.25 miles 13 wires at \$235.....	59.00			131
3.20 feet cable wire at 10 cts... .	32.00			
2.87 feet cable wire at \$1.00.....	287.00	76.18	228.54	28.57
<i>Atlantic Coastt Line Tel. Co.</i>				
35.55 miles 3 wires at \$85	3,022.00	18.13	54.39	9.97
Total railroad valuation	1,404,047.00			
Total telegraph valuation	15,719.00			
Total valuation in county	14,025,186.00			
Total State taxes		84,151.12		
Total county taxes (including polls)			254,882.36	
Total special school dist. taxes..				37,414.54

HILLSBOROUGH COUNTY.

Statement of Account of Tax Collector for the Year 1905.
C. E. Worth, Tax Collector, Hillsborough County.

To State taxes assessed for the year 1905	\$75,886.54	
By State taxes paid into Treasury on 1905		\$73,105.51
By taxes on land sold to State...		1,317.00
By insolvencies, etc.		1,376.37
By J. S. McFall		87.66
	<u>\$75,886.54</u>	<u>\$75,886.54</u>

To licenses reported from Oct. 1, 1905 to Sept. 30, 1906	57,293.50
By licenses paid into the Treasury	57,293.50

HILLSBOROUGH COUNTY.

Statement of Amounts Remitted to County Treasurer by State Comptroller, for the Year 1906, on the Following Accounts.

Collection and Distribution of Railroad and Telegraph Taxes Assessed in 1905.

June 27—County tax S. A. L. Ry.	\$8,691.15
June 27—S. S. D. tax S. A. L. Ry.	1,145.48
June 6—County tax Int. Ocean Tel. Co.	234.06
June 6—S. S. D. tax Int. Ocean Tel. Co.	25.99
May 26—County tax A. C. L. R. R.	12,298.06
May 26—S. S. D. tax A. C. L. R. R.	1,102.07
Aug. 1—County tax A. C. L. Tel. Co.	57.42
Aug. 1—S. S. D. tax A. C. L. Tel. Co.	6.03

Note—The taxes on the Tampa Electric Company and the St. Petersburg and Gulf Ry. Co. were not certified to the Comptroller for collection.

Collection and Distribution of Express License Tax.

Dec. 5.—License tax South. Ex. Co., 1906-7.	240.20
--	--------

Distribution of Interest on Common School Fund.

Feb. 14—Interest Common School Fund.	2,118.80
---	----------

Distribution of One Mill School Tax.

Jan. 31—Apportionment One Mill School Tax..	4,396.51
May 12—Apportionment One Mill School Tax ..	3,019.29
Nov. 12—Apportionment One Mill School Tax ..	5,175.92

State Aid to Public Schools.

June 27—Under Chap. 5382, Sec. 12	3,688.00
Feb. 27—Under Chap. 5383, Sec. 1	2,402.00
May 25—Under Chap. 5381, Sec. 3	2,520.00
June 28—Under Chap. 5381, Sec. 3	240.00

Distribution of Proceeds Hire of State Convicts.

April 29—Distribution proceeds hire of State convicts	3,843.20
July 5—Distribution proceeds hire of State convicts	3,843.20
Oct. 5—Distribution proceeds hire of State convicts	5,764.80

Distribution of Receipts From Clerk of Circuit Court on Account of Redemption and Purchase of Tax Sale Certificates, Since Last Report, to May 31, 1906, Inclusive.

	Amount Remitted to County Treasurer.	Amount Remitted to State Treasurer.	Total.
April, 1905	\$1,336.01	\$1,411.72	\$2,747.73
June, 1905	602.63	764.99	1,367.62
July, 1905	655.88	731.07	1,386.95
August, 1905	501.42	681.05	1,182.47
September, 1905	305.28	284.99	590.27
October, 1905	183.98	142.84	326.82
November, 1905	312.98	504.68	817.66
December, 1905, and Jan. 1st and 2nd, 1906	475.58	449.22	924.80

January 3 to 31, inclusive, 1906.	402.90	410.33	813.23
February, 1906	333.69	341.75	675.44
March, 1906	526.69	490.13	1,016.82
April, 1906	456.87	485.35	942.22
May, 1906	623.89	629.82	1,253.71
	<u>\$6,717.80</u>	<u>\$7,327.94</u>	<u>\$14,045.74</u>

JACKSON COUNTY.

	Assessed Valuation	State Taxes 6 Mills	County Taxes 13 Mills	Special School District Taxes
Total valuation real estate.	\$ 1,651,737.00	\$ 9,910.42	\$ 21,472.58	\$ 957.97
Total valuation personal property	867,780.00	5,206.68	14,853.14	521.91
<i>Louisville N Nashville R. R. Co.</i> (Pensacola & Atlantic Division.) 39.43 miles maint rack at \$7,000. 1.14 miles side track at \$2,000. Pro rata value rolling stock...	276,010.00 2,280.00 34,601.00			
<i>Louisville N Nashville R. R. Co.</i> (Alabama & Florida Division.) 1.62 miles main track at \$7,000. .79 miles side track at \$2,000. Pro rata value rolling stock..	11,340.00 1,580.00 912.00		4,067.58	175.56
<i>Western Union telegraph Co.</i> 6.50 miles 2 wires at \$70..... 38.00 miles 3 wires at \$85.....	455.00 3,230.00		179.82	31.89
	3,685.00	22.11	47.91	1.82

JACKSON COUNTY—(Continued.)

	Assessed Valuation	State Taxes 6 Mills	County Taxes 18 Mills	Special School District Taxes
Total railroad valuation.....	326,723.00			
Total telegraph valuation.....	3,685.00			
Total valuation in county.....	2,849,925.00			
Total State taxes.....		17,099.55		
Total county taxes (including polls.)			40,621.03	
Total special school dist. taxes..				1,689.15

236

237

JACKSON COUNTY.

Statement of Account of Tax Collector for the Year 1905.
W. B. Wynn, Tax Collector, Jackson County.

To State taxes assessed for the year 1905.	\$14,481.97	
By State taxes paid into Treasury on 1905.		\$13,958.11
By taxes on land sold to State.....		59.99
By insolvencies, etc.		498.77
To difference.	34.90	
	<u>\$14,516.87</u>	<u>\$14,516.87</u>

To licenses reported from Oct. 1,
1905, to Sept. 30, 1906.\$ 2,264.75
By licenses paid into Treasury. ... 2,264.75

JACKSON COUNTY.

Statement of Amounts Remitted to County Treasurer by
State Comptroller, for the Year 1906, on
the Following Accounts.

*Collection and Distribution of Railroad and Telegraph
Taxes Assessed in 1905.*

June 6—County tax Western Union Tel. Co....\$ 47.91
June 6—S. S. D. tax Western Union Tel. Co... 1.82
Note—the taxes on the Louisville and Nashville Rail-
road were not certified to the Comptroller for collection.

Collection and Distribution of Express License Tax.

Dec. 5—License tax South. Ex. Co., 1906-7... 47.17

Distribution of Interest on Common School Fund.

Feb. 14—Interest Common School Fund..... 1,667.60

Distribution of One Mill School Tax.

May 16—Apportionment One Mill School Tax.. 2,376.33

Nov. 10—Apportionment One Mill School Tax.. 4,351.60

State Aid to Public Schools.

June 27—Under Chap. 5382, Sec. 12.....	1,148.40
Feb. 8—Under Chap 5383, Sec. 1.....	471.75
May 25—Under Chap 5381, Sec. 3.	709.50
June 28—Under Chap. 5381, Sec. 3.....	220.00
July 9—Under Chap. 5381, Sec. 3.	280.00

Distribution of Proceeds Hire of State Convicts.

April 9—Distribution proceeds hire of State convicts.	754.80
July 18—Distribution proceeds hire of State convicts.	754.80
Oct. 5—Distribution proceeds hire of State convicts	1,132.20

Distribution of Receipts From Clerk of Circuit Court on Account of Redemption and Purchase of Tax Sale Certificates, Since Last Report, to May 31, 1906, Inclusive.

	Amount Remitted County Treasurer.	Amount Remitted State Treasurer.	Total.
April, 1905.	\$ 8.51	\$ 20.56	\$ 29.07
May, 1905.			
June, 1905.			
July, 1905.			
August, 1905.	286	4.93	7.79
September, 1905.	15.05	31.43	46.48
October, 1905.	17.50	7.50	25.00
November, 1905.	10.35	34.03	44.38
December, 1905.	9.58	25.26	34.84
January, 1906.	16.18	56.43	72.61
February, 1906.			
March, 1906.	1.60	3.57	5.17
April, 1906.	1.54	11.76	13.30
May, 1906.			
	<u>\$ 83.17</u>	<u>\$195.47</u>	<u>\$278.64</u>

JEFFERSON COUNTY.

	Assessed Valuation.	State Taxes 6 Mills	County Taxes 8½ Mills	Special School District Taxes
Total valuation real esate.....	\$ 1,116,410.00	\$ 6,698.46	\$ 9,493.30
Total valuation personal property	576,650.00	3,459.90	6,160.34
<i>Seaboard Air Line Ry.</i> (Main Line.) 18.50 miles main track at \$6,500. .94 miles side track at \$1,750. Monticello Branch.) 4.38 miles branch track at \$4,500. .31 miles side track at \$1,500. Pro rata value rolling stock..	122,070.00 1,645.00 19,710.00 465.00 33,091.00			
<i>Atlantic Coast Line R. R. Co.</i> (Monticello Branch.) 11.76 miles branch track at \$5,000. 1.19 miles side track at \$1,500. Pro rata value rolling stock..	58,800.00 1,785.00 13,970.00			
<i>Talla. Southeastern R. R. Co.</i> 5.00 miles main track at \$2,500.	12,500.00	447.33	633.72

JEFFERSON COUNTY—(Continued.)

	Assessed Valuation	State Taxes 6 Mills	County Taxes 16 Mills	Special School District Taxes
Pro rata value rolling stock...	1,000.00	81.00	114.75
<i>Natural Bridge Ry. Co.</i>				
2.00 miles main track at \$2,500.	5,000.00
.20 miles side track at \$750.	150.00
Value rolling stock.....	5,849.00	35.09	49.72
<i>Western Union Telegraph Co.</i>				
4.00 miles 4 wires at \$100.	400.00
24.50 miles 5 wires at \$115.	2,818.00	27.35
<i>Atlantic Coast Line Tel. Co.</i>				
11.76 miles 1 wire at \$50.	588.00	3.53	4.99
Total railroad valuation.....	270,885.00
Total telegraph valuation.....	3,806.00
Total valuation in county.....	1,967,751.00
Total State taxes.....	11,806.50
Total county taxes (including polls.).....	17,988.51

240

241

JEFFERSON COUNTY.

Statement of Account of Tax Collector for the Year 1905.
J. H. Tucker, Tax Collector, Jefferson County.

To State taxes assessed for the year 1905.	\$10,801.78	
By State taxes paid into Treasury on 1905.		\$10,580.84
By insolvencies, etc.		220.84
To balance.10
	<u>\$10,801.78</u>	<u>\$10,801.78</u>

To licenses reported from Oct. 1, 1905 to Sept. 30, 1906.	1,053.00
By licenses paid into Treasury.	1,053.00

JEFFERSON COUNTY.

Statement of Amounts Remitted to County Treasurer by State Comptroller, for the Year 1906, on the Following Accounts.

Collection and Distribution of Railroad and Telegraph Taxes Assessed in 1905.

June 27—County tax S. A. L. Ry.	\$1,303.50
May 26—County tax A. C. L. R. R.	566.60
Aug. 1—County tax A. C. L. Tel Line.....	4.56
June 6—County tax Western Union Tel. Co...	24.93
Aug. 13—County tax Tal. S. E. R. R.	104.63
June 2—County tax Natural Bridge Ry.	45.33

Collection and Distribution of Express License Tax.

Dec. 5—License tax South. Ex. Co., 1906-7...	34.25
--	-------

Distribution of Interest on Common School Fund.

Feb. 14—Interest Common School Fund.	1,209.20
---	----------

Distribution of One Mill School Tax.

May 16—Apportionment One Mill School Tax..	1,723.11
Nov. 7—Apportionment One Mill School Tax..	2,723.20
16—CR.	

State Aid to Public Schools.

June 27—Under Chap. 5382, Sec. 12.....	1,461.60
Feb. 8—Under Chap, 5383, Sec. 1.	342.50
May 25—Under Chap. 5381, Sec. 3.....	70.00
June 28—Under Chap. 5381, Sec. 3	150.00

Distribution of Proceeds Hire of State Convicts.

April 9—Distribution proceeds hire of State convicts.	548.00
July 3—Distribution proceeds hire of State convicts.	548.00
Oct. 5—Distribution proceeds hire of State convicts.	822.00

Distribution of Receipts From Clerk of Circuit Court on Account of Redemption and Purchase of Tax Sale Certificates, Since Last Report, to May 31, 1906, Inclusive.

	Amount Remitted County Treasurer.	Amount Remitted State Treasurer.	Total.
June, 1905.	\$.....	\$.....	\$.....
July, 1905	14.57	35.66	50.23
August, 1905.	23.28	30.31	53.59
September, 1905.	42.68	79.70	122.38
October, 1905.	6.96	12.82	19.78
November, 1905.	8.79	22.96	31.75
December, 1905.	115.09	203.65	318.74
January, 1906.	9.10	15.62	24.72
February, 1906	35.68	69.20	104.88
March, 1906.
April, 1906.	8.41	12.92	21.33
May, 1906.95	3.65	4.60
	<u>\$ 265.51</u>	<u>\$ 486.49</u>	<u>\$ 725.00</u>

LAFAYETTE COUNTY.

	Assessed Valuation	State Taxes 6 Mills	County Taxes 14 Mills	Special School District Taxes
Total valuation real estate.....	\$ 1,233,390.00	\$ 7,400.34	\$ 17,267.46	\$ 1,653.63
Total valuation of leases.....	139,443.00	835.87	1,945.48	326.10
Total valuation personal property	312,260.00	1,873.56	5,120.64	574.67
<i>Florida Railway Co.</i>				
19.35 miles main track at \$4,000.				
2.00 miles main track at \$2,500.				
.09 miles side track at \$1,500.				
Pro rata value rolling stock..	92,803.00	556.81	1,299.24	60.00
<i>Live Oak, Perry & Gulf R. R.</i>				
5.00 miles main track at \$4,000.				
.12 miles side track at \$1,500.				
Pro rata value rolling stock..	25,384.00	152.30	355.37	60.19
Total railroad valuation.....				
	118,187.00			

LAFAYETTE COUNTY—(Continued.)

	Assessed Valuation	State Taxes 6 Mills	County Taxes 16 Mills	Special School District Taxes
Total valuation in county.....	1,803,280.00			
Total State taxes.....		10,818.88		
Total county taxes (including polls.)			25,988.19	
Total special school dist. taxes..				2,674.59

LAFAYETTE COUNTY.

Statement of Account of Tax Collector for the Year 1905.
V. E. Leggett, Tax Collector, Lafayette County.

To State taxes assessed for the year 1905.	\$8,982.11	
By State taxes paid into Treasury on 1905.		\$7,292.77
Balance due State.		1,689.34
	<u>\$8,982.11</u>	<u>\$8,982.11</u>

To licenses reported from Oct. 1, 1905, to Sept. 30, 1906.	542.50
By licenses paid into the Treasury..	542.00

LAFAYETTE COUNTY.

Statement of Amounts Remitted to County Treasurer by
State Comptroller, for the Year 1906, on
the Following Accounts.

Note—The taxes of the Suwannee and San Pedro R. R.
and the Live Oak, Perry and Gulf Ry. for 1905 are in
litigation.

Collection and Distribution of Express License Tax.

Dec. 8—License tax South. Ex. Co., 1906-7. \$ 28.48

Distribution of Interest on Common School Fund.

Feb. 14—Interest Common School Fund 288.40

Distribution of One Mill School Tax.

May 16—Apportionment One Mill School Tax.... 410.97
Nov. 12—Apportionment One Mill School Tax.... 714.84

State Aid to Public Schools.

June 27—Under Chap. 5382, Sec. 12.	174.00
Feb. 21—Under Chap. 5383, Sec. 1.	284.75

Distribution of Proceeds Hire of State Convicts.

April 16—Distribution proceeds hire of State convicts.	455.60
July 6—Distribution proceeds hire of State convicts.	455.60
Oct. 5—Distribution proceeds hire of State convicts.	683.40

Distribution of Receipts From Clerk of Circuit Court on Account of Redemption and Purchase of Tax Sale Certificates, Since Last Report, to May 31, 1906, Inclusive.

	Amount Remitted County Treasurer.	Amount Remitted State Treasurer.	Total.
June, 1905.	\$.	\$.	\$.
July, 1905.	1.12	1.38	2.50
August, 1905.			
September, 1905.			
October, 1905.			
November, 1905.			
December, 1905.			
January, 1906.			
February, 1906.			
March, 1906.			
April, 1906.			
May, 1906.			
	<u>\$ 1.12</u>	<u>\$ 1.38</u>	<u>\$ 2.50</u>

LAKE COUNTY.

	Assessed Valuation	State Taxes 6 Mills	County Taxes 12 Mills	Special School and Road District Taxes
Total valuation real estate.	\$ 1,406,730.00	\$ 8,440.38	\$ 16,880.76	\$2,376.75
Total valuation personal property	319,150.00	1,914.90	4,726.80	6995.21
<i>Atlantic Coast Line R. R. Co.</i> (Palatka Division.)				6599.39
21.98 miles main track at \$5,000.	109,900.00			6223.47
1.98 miles side track at \$1,500. (Trilby Branch.)	2,970.00			
22.03 miles main track at \$5,000.	110,150.00			
1.41 miles side track at \$1,500. (Leesburg Branch.)	2,115.00			
1.33 miles branch track at \$5,000	6,650.00			
2.44 miles side track at \$1,500. . .	3,660.00			
(Sanford & Lake Eustis Branch)				
20.50 miles branch track at \$2,200	45,100.00			
.59 miles side track at \$750. . .	443.00			
(St. Johns & Lake Eustis Br'ch)				
45.05 miles branch track at \$2,200	99,110.00			

r LAKE COUNTY—Continued.

	Assessed Valuation	State Taxes 6 Mills	County Taxes 12 Mills	Special School and Road District Taxes
2.34 miles side track at \$750... (Yalaha Branch.)	1,755.00			
6.56 miles branch track, (not used for passenger traffic) at \$1,500	9,840.00			
Prorata value rolling stock...	126,154.00	3,167.08	6,334.16	a776.16 b177.00
<i>Seaboard Air Line Ry.</i> (Main Line.)				
14.50 miles main track at \$6,500.	94,250.00			
1.67 miles side track at \$1,750. (T. O. & A. Branch.)	2,922.00			
9.00 miles branch track at \$4,500 Pro rata value rolling stock...	40,500.00 34,121.00	1,030.76	2,061.52	a346.97
<i>Tavares and Gulf R. R. Co.</i>				
27.39 miles main track at \$2,000. .61 miles side track at \$750... Pro rata value rolling stock...	54,780.00 458.00 6,946.00	373.10	746.20	a48.83

International Ocean Tel. Co.

72.96 miles 1 wire at \$50.....	3,648.00			
29.90 miles 2 wires at \$70.....	2,093.00			
34.71 miles 3 wires at \$85.....	2,950.00			
.50 mile 4 wires at \$100.....	50.00			
12.00 miles 5 wires at \$115.....	1,380.00			
.25 miles 11 wires at \$205.....	51.00	61.03	122.06	a14.24
Total railroad valuation.....	761,824.00			
Total telegraph valuation.....	10,172.00			
Total valuation in county.....	2,497,876.00			
Total State taxes.....		14,987.25		249
Total county taxes (including polls.)				
Total special school dist. taxes..			30,871.50	4,163.40
Total special road dist. taxes..				1,395.68

a—Special School District Taxes. b—Special Road District Taxes.

LAKE COUNTY.

Statement of Account of Tax Collector for the Year 1905.
W. G. Long, Tax Collector, Lake County.

To State taxes assessed for the year 1905.	\$14,348.23	
By State taxes paid into Treasury on 1905.		\$14,241.42
By taxes on land sold to State.		48.51
By insolvencies, etc.		60.30
To balance.	2.00	
	<u>\$14,350.23</u>	<u>\$14,350.23</u>
To licenses reported from Oct 1, 1905, to Sept. 30, 1906.	1,477.75	
By licenses paid into the Treasury.	1,520.25	
Amount overpaid.	42.50	

LAKE COUNTY.

Statement of Amounts Remitted to County Treasurer by State Comptroller, for the Year 1906, on the Following Accounts.

Collection and Distribution of Railroad and Telegraph Taxes Assessed in 1905.

June 27—County tax S. A. L. Ry.	\$1,965.79
June 27—S. S. D. tax S. A. L. Ry.	245.06
May 26—County tax A. C. L. R. R.	5,631.32
May 26—S. S. D. tax A. C. L. R. R.	845.30
June 6—County tax Int. Ocean Tel. Co.	105.50
June 6—S. S. D. tax Int. Ocean Tel. Co.	12.40
Oct. 11—County taxes Tavares & Gulf R. R.	725.60
Oct. 11—S. S. D. taxes Tavares & Gulf R. R.	45.45

Collection and Distribution of Express License Tax.

Dec. 8—License tax South. Ex. Co., 1906-7.	45.47
---	-------

Distribution of Interest on Common School Fund.

Feb. 14—Interest Common School Fund.	545.60
---	--------

Distribution of One Mill School Tax.

May 16—Apportionment One Mill School Tax. .	777.48
Nov. 10—Apportionment One Mill School Tax. .	1,238.32

State Aid to Public Schools.

July 2—Under Chap. 5382, Sec. 12.	835.20
Feb. 8—Under Chap. 5383, Sec. 1.	454.75
May 25—Under Chap. 5381, Sec. 3.	1,070.00
June 28—Under Chap. 5381, Sec. 3.	592.50
July 9—Under Chap. 5381, Sec. 3.	70.00

Distribution of Proceeds Hire of State Convicts.

April 9—Distribution proceeds hire of State convicts.	727.60
July 18—Distribution proceeds hire of State convicts.	727.60
Oct. 9—Distribution proceeds hire of State convicts.	1,091.40

Distribution of Receipts From Clerk of Circuit Court on Account of Redemption and Purchase of Tax Sale Certificates, Since Last Report, to Mar 31, 1906, Inclusive.

	Amount Remitted County Treasurer.	Amount Remitted State Treasurer.	Total.
June, 1905.	\$ 520.18	\$ 756.05	\$1,276.23
July, 1905.	54.08	88.10	142.18
August, 1905.	77.03	132.77	209.80
September, 1905.	348.42	609.90	958.32
October, 1905.	219.83	445.08	664.91
November, 1905.	139.25	259.99	399.24
December, 1905.	134.86	315.18	450.04
January, 1906.	46.93	98.15	145.08

February, 1906.	76.03	174.77	250.80
March, 1906.	177.77	312.56	490.33
April, 1906.	188.63	367.88	556.51
May, 1906.	119.74	219.43	339.17
	<u>\$2,102.75</u>	<u>\$3,779.86</u>	<u>\$5,882.61</u>

LEE COUNTY.

	Assessed Valuation	State Mills Taxes	County Mills Taxes	Special Taxes
Total valuation real estate.....	\$.....	\$ 8,790.96	\$ 20,512.24	Taxes \$2,927.82
Total valuation personal property	1,055.16	3,048.04	b 4,395.48 a 246.42 b 527.58
<i>Atlantic Coast Line R. R. Co.</i> (Fort Myers Branch.) 13.06 miles main track at \$6,000. 2.22 miles side track at \$1,500.. Pro rata value rolling stock..	78,360.00 3,885.00 16,484.00			
<i>International Ocean Tel. Co.</i> 2.00 miles 1 wire at \$50. 30.00 miles 3 wires at \$85. 2.00 miles 6 wires at \$130. 24,000 feet cable wire at 10 cts..	100.00 2,550.00 260.00 2,400.00	592.37	1,382.20	a 89.19 b 296.18
Total railroad valuation.....	98,729.00	31.86	74.34	a 3.15 b 15.93

LEE COUNTY—(Continued.)

	Assessed Valuation.	State 6 Mills Taxes	County 14 Mills Taxes	Special Taxes
Total telegraph valuation.....	5,310.00			
Total valuation in county.....				
Total State taxes.....	1,745,059.00			
Total county taxes (including polls.)		10,470.35		
Total special school dist. taxes..		25,016.82		3,266.58
Total special road taxes.....				5,235.17

a Special School District Taxes. b—Special Road District Taxes.

254

LEE COUNTY.

Statement of Account of Tax Collector for the Year 1905.
R. I. O. Travers, Tax Collector, Lee County.

To State taxes assessed for the year 1905.	\$10,764.92	
By amount paid into Treasury.		\$10,413.19
By land sales to State.		202.27
By insolvencies, etc.		149.46
	<u>\$10,764.92</u>	<u>\$10,764.92</u>

To licenses reported from Oct. 1, 1905, to Sept. 30, 1906.	2,154.50	
By amounts paid into Treasury....	2,190.50	
By amount overpaid.		36.00

LEE COUNTY.

Statement of Amounts Remitted to County Treasurer by State Comptroller, for the Year 1906, on the Following Accounts.

Collection and Distribution of Railroad and Telegraph Taxes Assessed in 1905.

May 26—County tax A. C. L. R. R.....	\$1,243.33
May 26—S. S. D. tax A. C. L. R. R.	91.60
May 26—S. R. D. tax A. C. L. R. R.	248.66
June 6—County tax I. O. Tel. Co.	83.79
June 6—S. S. D. tax I. O. Tel. Co.....	3.15
June 6—S. R. D. tax I. O. Tel. Co.....	16.75

Collection and Distribution of Express License Tax.

Dec. 5—License tax South. Ex. Co., 1906-7....	34.13
---	-------

Distribution of Interest on Common School Fund.

Feb. 21—Interest Common School Fund.....	214.80
--	--------

Distribution of One Mill School Tax.

May 16—Apportionment One Mill School Tax...	306.09
Nov. 10—Apportionment One Mill School Tax..	541.88

State Aid to Public Schools.

July 2—Under Chap. 5382, Sec. 12.....	835.20
Feb. 8—Under Chap. 5383, Sec. 1.....	341.25
June 28—Under Chap 5381, Sec. 3.....	80.00

Distribution of Proceeds Hire of State Convicts.

April 10—Distribution proceeds hire of State convicts.	546.00
July 5—Distribution proceeds hire of State convicts.	546.00
Oct. 13—Distribution proceeds hire of State convicts.	819.00

Distribution of Receipts From Clerk of Circuit Court on Account of Redemption and Purchase of Tax Sale Certificates, Since Last Report, to May 31, 1906, Inclusive.

	Amount Remitted County Treasurer.	Amount Remitted State Treasurer.	Total.
June, 1905.	\$ 31.74	\$ 38.79	\$ 70.53
July, 1905.	93.02	58.58	151.60
August, 1905.	104.89	130.23	235.12
September, 1905.	28.66	32.76	61.42
October, 1905.	120.70	131.98	252.68
November, 1905.	19.73	9.59	29.32
December, 1905.	31.76	37.41	69.17
January, 1906.	53.11	42.62	95.73
February, 1906.	8.56	7.48	16.04
March, 1906.	57.52	93.62	151.14
April, 1906.	21.61	29.57	51.18
May, 1906.	23.53	16.18	39.71
	<u>\$ 594.83</u>	<u>\$ 628.81</u>	<u>\$1,223.64</u>

LEON COUNTY.

	Assessed Valuation	State Taxes 6 Mills	County Taxes 12½ Mills	Special School District Taxes
Total valuation real estate.....	1,876,000.00	\$ 11,256.00	\$ 23,455.56	\$ 2,858.10
Total valuation personal property	627,000.00	3,762.00	9,162.15	1,284.59
<i>Seaboard Air Line Ry.</i>				
25.66 miles main track at \$6,500	166,790.00			
3.23 miles side track at \$1,750..	5,653.00			
11.00 miles branch track at \$3,500	38,500.00			
.28 miles side track at \$1,500	420.00			
Pro rata value rolling stock..	54,455.00	1,594.91	3,322.72	195.93
<i>Carrabelle, Tallahassee N Georgia R. R. Co.</i>				
12.09 miles main track at \$4,000	48,360.00			
1.51 miles side track at \$1,000.	1,510.00			
Pro rata value rolling stock..	4,238.00	324.65	676.35	41.66
<i>Tallahassee Southeastern R. R. Co.</i>				
15.00 miles main track at \$2,500	37,500.00			
Pro rata value rolling stock..	3,000.00	243.00	506.25	6.81

LEON COUNTY—(Continued.)

	Assessed Valuation	State Taxes 6 Mills	County Taxes 12½ Mills	Special School District Taxes
<i>Georgia, Florida & Ala. R. R. Co</i>	49,500.00			
11.00 miles main track at \$4,500.	615.00			
.41 miles side track at \$1,500.	7,424.00	345.23	719.24	39.11
Pro rata value rolling stock..				
<i>Western Union Telegraph Co.</i>	1,136.00			
22.71 miles 1 wire at \$50.....	2,633.00			258
22.90 miles 5 wires at \$115.....	675.00	26.66	55.55	4.80
3.55 miles 10 wires at \$190....				
Total railroad valuation.....	417,695.00			
Total telegraph valuation.....	4,444.00			
Total valuation in county.....	2,925,409.00			
Total State taxes.....		17,552.45		
Total county taxes (including polls.)			37,897.82	
Total special school dist. taxes..				4,431.00

LEON COUNTY.

Statement of Account of Tax Collector for the Year 1905.
W. A. Demilly, Tax Collector, Leon County.

To State taxes assessed for the year 1905.	\$15,469.00	
By State taxes paid into Treasury..		\$15,405.10
By insolvencies, etc.		62.91
Balance due State.		1.08
	<u>\$15,469.09</u>	<u>\$15,469.09</u>

To licenses reported from Oct 1, 1905, to Sept. 30, 1906.	1,973.00
By licenses paid into the Treasury on 1905.	1,972.50
Balance due State50

LEON COUNTY.

Statement of Amounts Remitted to County Treasurer by State Comptroller, for the Year 1906, on the Following Accounts.

Collection and Distribution of Railroad and Telegraph Taxes Assessed in 1905

June 27—County tax S. A. L. Ry.	\$3,182.75
June 27—S. S. D. tax S. A. L. Ry.	184.06
June 6—County tax Western Union Tel Co....	48.05
June 6—S. S. D. tax Western Union Tel. Co...	4.39
Aug. 13—County tax Tal. Sou. East. R. R.....	506.25
Aug. 13—S. S. D. tax Tal. Sou. East R. R.....	6.80
June 2—County tax C., T. & G. R. R.	693.59
June 2—S. S. D. tax C., T. & G. R. R.....	42.95
June 2—County tax C., T. & G. R. R. Tel. Line	3.75
June 2—S. S. D. tax C., T. & G. Tel. Line21
June 2—County tax G., F. & A. R. R.	736.90
June 2—S. S. D. tax G., F. & A. R. R.	40.14

Collection and Distribution of Express License Tax.

Dec. 5—License tax South. Ex. Co., 1906-7....	49.05
---	-------

Distribution of Interest on Common School Fund.

Feb. 14—Interest Common School Fund..... 1,370.40

Distribution of One Mill School Tax.

June 29—Apportionment One Mill School Tax.. 1,952.82

Dec. 1—Apportionment One Mill School Tax.. 3,431.60

State Aid to Public Schools.

June 27—Under Chap. 5382, Sec. 12..... 1,357.20

Mar. 3—Under Chap. 5383, Sec. 1..... 490.50

May 25—Under Chap. 5381, Sec. 3..... 30.00

June 28—Under Chap 5381, Sec. 3..... 420.00

Distribution of Proceeds Hire of State Convicts.

April 10—Distribution proceeds hire of State convicts. 784.80

July 18—Distribution proceeds hire of State convicts. 784.80

Oct. 9—Distribution proceeds hire of State convicts. 1,177.20

LEVY COUNTY.

	Assessed Valuation	State Taxes 6 Mills	County Taxes 9 1/2 Mills	Special School District Taxes
Total valuation real estate.....	\$ 1,324,302.00	\$ 7,945.81	\$ 12,587.74	\$ 2,061.07
Total valuation personal property	516,228.00	3,097.37	5,891.11	834.73
<i>Seaboard Air Line Ry.</i> (Main Line.)				
(Archer to Eagle Lake Mines.)	120,315.00			
18.51 miles main track at \$6,500	4,515.00			
2.58 miles side track at \$1,750				
(Cedar Keys Branch.)				
41.41 miles branch track at \$4,500	186,345.00			
5.02 miles side track at \$1,500.	7,530.00			
Pro rata value rolling stock..	91,531.00	2,461.42	3,897.24	967.52
<i>Atlantic Coast Line R. R. Co.</i> (West Coast Division.)				
4.43 miles main track at \$6,000.	26,580.00			
.02 miles side track at \$1,750	35.00			
Pro rata value rolling stock..	4,801.00	188.50	298.45	90.25

LEVY COUNTY—(Continued.)

	Assessed Valuation	State Taxes 6 Mills	County Taxes 9 1/2 Mills	Special School District Taxes
<i>Atlantic Coast Line Tel. Co.</i>	1,747.00	10.48	16.60	3.39
20.55 miles 3 wires at \$85.....				
<i>International Ocean Tel. Co.</i>	1,976.00	11.86	18.77	5.21
39.52 miles 1 wire at \$50.....				
Total railroad valuation.....	441,652.00			
Total telegraph valuation.....	3,723.00			
Total valuation in county.....	2,285,905.00			
Total State taxes.....		13,715.44		
Total county taxes (including polls.)			22,709.91	
Total special school dist. taxes..				3,962.17

LEVY COUNTY.

Statement of Account of Tax Collector for the Year 1905.
W. H. Anderson, Tax Collector, Levy County.

To State taxes assessed for the year 1905.	\$10,623.27	
By State taxes paid into Treasury.		\$10,399.50
By insolvencies, etc.		223.27
To balance.		50
	<u>\$10,623.27</u>	<u>\$10,623.27</u>

To licenses reported from Oct. 1 1905, to Sept. 30, 1906.	1,175.50	
By licenses paid into the Treasury.		1,175.50

LEVY COUNTY.

Statement of Amounts Remitted to County Treasurer by State Comptroller, for the Year 1906, on the Following Accounts.

Collection and Distribution of Railroad and Telegraph Taxes Assessed in 1905.

May 26—County tax A. C. L. R. R.	\$ 247.32
May 26—S. S. D. tax A. C. L. R. R.	88.98
June 27—County tax S. A. L. Ry.	3,114.03
June 27—S. S. D. tax S. A. L. Ry.	921.02
Aug. 1—County tax A. C. L. Tel. Co.	13.98
Aug. 1—S. S. D. tax A. C. L. Tel. Co.	4.03
June 6—County tax Int. Ocean Tel. Co.	15.81
June 6—S. S. D. tax Int. Ocean Tel. Co.	4.83

Collection and Distribution of Express License Tax.

Dec. 5—License tax South. Ex. Co., 1906-7.	33.67
---	-------

Distribution of Interest on Common School Fund.

Feb. 14—Interest Common School Fund.	544.00
---	--------

Distribution of One Mill School Tax.

May 21—Apportionment One Mill School Tax..	775.20
Nov. 10—Apportionment One Mill School Tax...	1,196.00

State Aid to Public Schools.

June 27—Under Chap. 5382, Sec. 2.....	1,287.60
Feb. 8—Under Chap. 5383, Sec. 1.....	336.75
June 28—Under Chap. 5381, Sec. 3.....	488.25
July 9—Under Chap. 5381, Sec. 3.....	25.00

Distribution of Proceeds Hire of State Convicts.

April 9—Distribution proceeds hire of State convicts.	538.80
July 4—Distribution proceeds hire of State convicts.	538.80
Oct. 9—Distribution proceeds hire of State convicts.	808.20

Distribution of Receipts From Clerk of Circuit Court on Account of Redemption and Purchase of Tax Sale Certificates, Since Last Report, to May 31, 1906, Inclusive.

	Amount Remitted County Treasurer.	Amount Remitted State Treasurer.	Total.
June, 1905.	\$ 10.21	\$ 15.66	\$ 25.87
July, 1905.	10.36	45.71	56.07
August, 1905.
September, 1905.	3.11	2.36	5.47
October, 1905.	2.68	2.34	5.02
November, 1905.	40.17	22.17	62.34
December, 1905.
January, 1906.
February, 1906.	6.75	5.14	11.89
March, 1906.	15.32	13.74	29.06
April, 1906.	122.29	163.54	285.83
May, 1906.	20.70	16.83	37.53
	<u>\$231.59</u>	<u>\$287.49</u>	<u>\$510.98</u>

LIBERTY COUNTY.

	Assessed Valuation	State Taxes 6 Mills	County Taxes 10 1/4 Mills	Special School District Taxes
Total valuation real estate.....	\$ 846,408.00	\$ 5,078.36	\$ 8,675.75
Total valuation personal property.....	108,794.00	652.74	1,475.00
Total valuation in county.....	955,202.00
Total State taxes.....	5,731.10
Total county taxes (including polls.)	10,150.75

LIBERTY COUNTY.

Statement of Account of Tax Collector for the Year 1905.
G. F. Deason, Tax Collector, Liberty County.

To State taxes assessed for year 1905.	\$5,150.30	
To additional assessments.	28.93	
By amounts paid into Treasury.		\$5,044.23
By land sold to State.		49.68
By insolvencies, etc.		85.52
To balance.20	
	<hr/>	<hr/>
	\$5,179.43	\$5,179.43

To license reported from Oct. 1, 1905, to Sept. 30, 1906.	582.50	
By amounts paid into Treasury.		582.50

LIBERTY COUNTY.

Statement of Amounts Remitted to County Treasurer by State Comptroller, for the Year 1906, on the Following Accounts.

Collection and Distribution of Express License Tax.

Dec. 5—License tax South. Ex. Co., 1906-7.	\$ 16.33
---	----------

Distribution of Interest on Common School Fund.

Feb. 27—Interest Common School Fund.	170.00
---	--------

Distribution of One Mill School Tax.

May 29—Apportionment One Mill School Tax.	242.25
Nov. 27—Apportionment One Mill School Tax. . .	467.36

State Aid to Public Schools.

June 27—Under Chap. 5382, Sec. 12.	174.00
Feb. 27—Under Chap. 5383, Sec. 1.	163.25
June 28—Under Chap. 5381, Sec. 3.	70.00

Distribution of Proceeds of State Convicts.

April 16—Distribution proceeds hire of State convicts.	261.20
July 4—Distribution proceeds hire of State convicts.	261.20
Oct. 5—Distribution proceeds hire of State convicts.	391.80

Distribution of Receipts From Clerk of Circuit Court on Account of Redemption and Purchase of Tax Sale Certificates, Since Last Report, to May 31, 1906, Inclusive.

	Amount Remitted County Treasurer.	Amount Remitted State Treasurer.	Total.
June, 1905.	\$ 14.42	\$ 29.41	\$ 43.83
July, 1905.	38.69	52.43	91.12
August, 1905.	20.09	26.71	46.80
September, 1905.
October, 1905.	30.59	42.76	73.35
November, 1905.
December, 1905.	22.77	22.87	45.64
January, 1906.
February, 1906.
March, 1906.
April, 1906.
May, 1906.
	<hr/>	<hr/>	<hr/>
	\$126.56	\$174.18	\$300.74

MADISON COUNTY.

	Assessed Valuation	State Taxes 6 Mills	County Taxes 11 Mills	Special School District Taxes
Total valuation real estate.....	\$ 1,315,930.00	\$ 7,895.58	\$ 14,475.23	\$ 260.20
Total valuation personal property	645,700.00	3,874.20	9,311.70	148.92
<i>Seaboard Air Line Ry.</i>				
34.83 miles main track at \$6,500.	226,395.00			268
2.21 miles side track at \$1,750.	3,867.00			
Pro rata value rolling stock...	50,212.00	1,682.84	3,085.21	98.93
<i>South Georgia Railway Co.</i>				
12.40 miles main track at \$4,000.	49,600.00			
.50 miles side track at \$4,000.	500.00			
Pro rata value rolling stock...	8,375.00	350.85	643.23	30.37
<i>Valdosta Southern R. R. Co.</i>				
13.00 miles main track at \$4,000	52,000.00			
.23 miles side track at \$1,000.	230.00			
Pro rata value rolling stock...	8,850.00	366.48	671.88	

<i>West Coast Railway Co.</i>						
10.00 miles main track at \$4,000.	40,000.00					
.25 miles side track at \$1,000.	250.00					
<i>Western Union Telegraph Co.</i>						
2.00 miles 2 wires at \$70.....	140.00					
41.75 miles 5 wires at \$115.....	4,801.00	29.65	54.35	1.38		
Total railroad valuation.....	440,279.00					
Total telegraph valuation.....	4,941.00					
Total valuation in county.....	2,406,850.00					
Total State taxes.....		14,441.10				
Total county taxes (including polls.)						269
Total special school dist. taxes.....			28,684.35			612.55

MADISON COUNTY.

Statement of Account of Tax Collector for the Year 1905.
S. J. Ellison, Tax Collector, Madison County.

To State taxes assessed for the year 1905	\$13,449.37	
By State taxes paid into the Treasury		\$13,322.19
By insolvencies, etc.		116.78
Balance10
	<u>\$13,449.37</u>	<u>\$13,449.37</u>

To licenses reported from Oct. 1, 1905, to Sept. 30, 1906.	3,699.52
By licenses paid into State Treasury	3,699.50
Balance due State.02

MADISON COUNTY.

Statement of Amounts Remitted to County Treasurer by State Comptroller, for the Year 1906, on the Following Accounts.

Collection and Distribution of Railroad and Telegraph Taxes Assessed in 1905.

June 27—County tax S. A. L. Ry.	\$2,929.36
June 27—S. S. D. tax S. A. L. Ry.	94.50
June 6—County tax Western Union Tel. Co.	54.35
June 6—S. S. D. tax Western Union Tel. Co.	1.38
June 2—County tax South. Geo. Ry.	643.23
June 2—S. S. D. tax South. Geo. Ry.	37.34
June 2—County tax West. Coast Ry. Co.	442.75
June 2—S. S. D. tax West Coast Ry. Co.	66.75
Aug. 10—County tax Valdosta Southern R. R.	656.15

Collection and Distribution of Express License Tax.

Dec. 5—License tax South. Ex. Co., 1906-7.	42.62
---	-------

Distribution of Interest on Common School Fund.

Feb. 14—Interest Common School Fund.	1,145.20
---	----------

Distribution of One Mill School Tax.

May 16—Apportionment One Mill School Tax. .	1,631.91
Nov. 10—Apportionment One Mill School Tax. .	2,630.28

State Aid to Public Schools.

Feb. 8—Under Chap. 5383, Sec. 1	426.25
May 25—Under Chap. 5381, Sec. 3	50.00
Oct. 16—Under Chap. 5381, Sec. 3	260.00

Distribution of Proceeds Hire of State Convicts.

April 9—Distribution proceeds hire of State convicts	682.00
July 6—Distribution proceeds hire of State convicts	682.00
Oct. 5—Distribution proceeds hire of State convicts	1,023.00

Distribution of Receipts From Clerk of Circuit Court on Account of Redemption and Purchase of Tax Sale Certificates, Since Last Report, to May 31, 1906, Inclusive.

	Amount Remitted County Treasurer.	Amount Remitted State Treasurer.	Total.
June, 1905			
July, 1905			
August, 1905			
September, 1905	\$ 14.63	\$ 31.09	\$ 45.72
October, 1905			
November, 1905	38.85	73.36	112.21
December, 1905	50.32	96.01	146.33
January, 1906	28.98	67.57	96.55
February, 1906			
March, 1906	26.35	48.51	74.86
April, 1906			
May, 1906			
	<u>\$159.13</u>	<u>\$316.54</u>	<u>\$475.67</u>

MANATEE COUNTY.

	Assessed Valuation	State Taxes 6 Mills	County Taxes 21 Mills	Special Taxes
Total valuation real estate.....	\$ 1,762,230.00	\$ 10,573.38	\$ 37,006.83	\$ 4,995.53
Total valuation personal property	302,610.00	1,815.66	7,309.81	835.28
<i>Florida West Shore Railway</i>				272
30.09 miles main track at \$6,500.	195,585.00			
8.44 miles branch track at \$4,500	37,980.00			
4.30 miles side track at \$1,750.	7,525.00			
<i>International Ocean Tel. Co.</i>				
.90 miles 1 wire at \$50.....	45.00			
32.50 miles 2 wires at \$70.....	2,247.00			
.34 miles 3 wires at \$85.....	29.00	14.09	49.31	
Total railroad valuation	241,090.00			

Total telegraph valuation.....	2,348.00			
Total valuation in county.....	2,308,278.00			
Total State taxes.....		13,849.67		
Total county taxes (including polls			49,428.84	
Total special school district taxes				6,543.57
Total range line ditch taxes.....				1,876.36
Total Cedar Hammock drain taxes				9,429.36

MANATEE COUNTY.

Statement of Account of Tax Collector for the Year 1905.
Alex. C. Roesch, Tax Collector, Manatee County.

To State taxes assessed for the year		
1905	\$12,441.11	
By State taxes paid into Treasury		
on 1905	\$12,416.64	
By insolvencies, etc.	27.48	
To Balance	01	
	<hr/>	<hr/>
	\$12,444.12	\$12,444.12

To licenses reported from Oct. 1,	
1905, to Sept. 30, 1906	1,384.50
By licenses paid into Treasury....	1,384.50

MANATEE COUNTY.

Statements of Amounts Remitted to County Treasurer By
State Comptroller, for the Year 1906, on
the Following Accounts.

*Collection and Distribution of Railroad and Telegraph
Taxes Assessed in 1905.*

June 22—County tax S. A. L. Ry.	\$4,774.93
June 22—S. S. D. tax S. A. L. Ry.	612.81
June 6—County tax Int. Ocean Tel. Co.	49.33
June 6—S. S. D. tax Int. Ocean Tel. Co.	1.05
May 28—County tax Manatee Lt. & Trac. Co. for 1904	370.00
May 28—S. S. D. tax Manatee Lt. & Trac. Co. for 1904	60.00
Oct. 6—County tax Manatee Lt. & Trac. Co. for 1905 (by State Treasurer's check).....	420.00

Collection and Distribution of Express License Tax.

Dec. 5—License tax South. Ex. Co., 1906-7	39.45
---	-------

Distribution of Interest on Common School Fund.

Feb. 14—Interest Common School Fund	492.40
---	--------

Distribution of One Mill School Tax.

May 12—Apportionment One Mill School Tax..	701.67
Nov. 7—Apportionment One Mill School Tax.	1,311.00

State Aid to Public Schools.

June 27—Under Chap. 5382, Sec. 12	1,531.20
Feb. 8—Under Chap. 5383, Sec. 1	394.50
May 25—Under Chap. 5381, Sec. 3	1,330.00
June 28—Under Chap. 5381, Sec. 1	200.00

Distribution of Proceeds Hire of State Convicts.

April 9—Distribution proceeds hire of State convicts	631.20
July 5—Distribution proceeds hire of State convicts	631.20
Oct. 9—Distribution proceeds hire of State convicts	946.80

*Distribution of Receipts From Clerk of Circuit Court on
Account of Redemption and Purchase of Tax
Sale Certificates, Since Last Report,
to May 31, 1906, Inclusive.*

	Amount Remitted County Treasurer.	Amount Remitted State Treasurer.	Total.
June, 1905	\$ 46.07	\$ 59.12	\$ 105.19
July, 1905	61.29	95.78	157.07
August, 1905	63.67	62.49	126.16
September, 1905	31.51	20.31	51.82
October, 1905	59.59	95.45	155.04
November, 1905	33.39	23.98	57.37
December, 1905	86.57	113.18	199.75

January, 1906	28.28	42.69	70.97
February, 1906	9.84	15.38	25.22
March, 1906	70.51	51.91	122.42
April, 1906	6.73	11.69	18.42
May, 1906	37.28	43.77	81.05
	<u>\$543.73</u>	<u>\$635.75</u>	<u>\$1,170.48</u>

MARION COUNTY.

	Assessed Valuation	State Taxes 6 Mills	County Taxes 13 Mills	Special School District Taxes
Total valuation real estate.....	\$ 2,753,460.00	\$ 16,502.76	\$ 35,794.98	\$ 6,023.46
Total valuation personal property	949,860.00	5,699.16	15,340.18	1,898.81
<i>Atlantic Coast Line R. R. Co.</i> (West Coast Division.)				
7.93 miles main track at \$6,000.	47,580.00			
.44 miles side track at \$1,500..	770.00			
(S. S. O. & G. Division.)				
25.12 miles main track at \$5,000	125,600.00			
7.26 miles side track at \$1,500.	10,890.00			
(Palatka Division.)				
46.45 miles main track at \$5,000	232,250.00			
8.54 miles side track at \$1,500.	12,810.00			
(St. Johns & Lake Eustis Br'ch)				
2.37 miles branch track at \$2,200	5,214.00			
.04 miles side track at \$750....	30.00			

MARION COUNTY—(Continued.)

	Assessed Valuation	State Taxes 6 Mills	County Taxes 13 Mills	Special School District Taxes
(Citra Branch.)				
6.40 miles branch track at \$4,000	25,600.00			
.58 miles side track at \$1,200..	696.00			
Pro rata value rolling stock..	113,413.00	3,449.11	7,473.08	1,552.14
<i>Seaboard Air Line Ry.</i>				278
(Baldwin to Tampa.)				
38.82 miles main track at \$6,500.	252,330.00			
5.93 miles side track at \$1,750.	10,378.00			
(Archer to Eagle Lake Mines.)				
4.54 miles main track at \$6,500.	29,510.00			
1.56 miles side track at \$1,750.	2,730.00			
(Silver Sp'gs. J'nct. to Sil. Sp.gs)				
1.97 miles main track at \$4,000.	7,880.00			
.22 miles side track at \$1,500.	330.00			
(Lake Wier Branch.)				
7.12 miles main track at \$3,500.	24,920.00			
.35 miles side track at \$1,500.	525.00			

Pro rata value rolling stock..	82,029.00	410,632.00	2,463.00	5,338.21	946.28
<i>Gainesville & Gulf Ry. Co.</i>					
8.77 miles main track at \$2,500.	21,925.00				
.50 miles side track at \$1,000.	500.00				
Pro rata value rolling stock...	2,246.00	24,671.00	148.02	320.72	53.24
<i>Silver Springs & Western Ry. Co.</i>					
6.00 miles main track at \$1,000.	6,000.00				
Value rolling stock.....	1,500.00	7,500.00	45.00	97.50	22.49
<i>International Ocean Tel. Co.</i>					279
7.52 miles 1 wire at \$50.....	376.00				
4.50 miles 2 wires at \$70.....	315.00				
45.00 miles 3 wires at \$85.....	3,825.00				
47.25 miles 5 wires at \$115.....	5,434.00				
.50 miles 16 wires at \$280.....	140.00				
490 feet cable wire at 10 cts.....	49.00	10,139.00	60.83	131.80	24.37
<i>Atlantic Coast Line Tel. Co.</i>					
33.01 miles 3 wires at \$85.....	2,806.00	2,806.00	16.83	36.44	14.69
Total railroad valuation.....	1,017,656.00				
Total telegraph valuation.....	12,945.00				
Total valuation in county.....	4,733,921.00				

MARION COUNTY—Continued.

	Assessed Valuation	State Taxes 6 Mills	County Taxes 18 Mills	Special School District
Total State taxes.....		28,403.51		
Total county taxes (including polls			64,532.94	
Total special school dist. taxes..				10,534.45

MARION COUNTY.

Statement of Account of Tax Collector for the Year 1905.
E. L. Carney, Tax Collector, Marion County.

To State taxes assessed for the year 1905	\$28,554.16	
By State taxes paid into Treasury on 1905		26,339.69
By taxes on land sold to State.....		486.53
By insolvencies		1,682.94
Balance		45.00
	<u>\$28,554.16</u>	<u>\$28,554.16</u>
Note—Taxes on S. S. & W. R. R. when paid, \$45.00.		

To licenses reported from Oct. 1, 1905, to Sept. 30, 1906	\$ 9,106.25
By licenses paid into the State Treasury	\$ 9,106.26
Overpaid01

MARION COUNTY.

Statement of Amounts Remitted to County Treasurer by State Comptroller, for the Year 1906, on the Following Accounts.

Collection and Distribution of Railroad and Telegraph Taxes Assessed in 1905.

May 26—County tax A. C. L. R. R.	\$7,290.63
May 26—S. S. D. tax A. C. L. R. R.	1,382.05
Aug. 1—County tax A. C. L. Tel. Co.	36.44
Aug. 1—S. S. D. tax A. C. L. Tel. Co.	14.69
June 27—County tax S. A. L. Ry.	5,754.93
June 27—S. S. D. tax S. A. L. Ry.	955.74
June 6—County tax Int. Ocean Tel. Co.	131.80
June 6—S. S. D. tax Int. Ocean Tel. Co.	19.99
June 8—County tax Gainesville & G. Ry.	320.71
June 8—S. S. D. tax Gainesville & G. Ry.	43.15

Note—The Silver Springs and Western Railway is in hands of receiver.

Collection and Distribution of Express License Tax.

Dec. 5—License tax South. Ex. Co., 1906-7..... 90-53

Distribution of Interest on Common School Fund.

Feb. 21—Interest Common School Fund 1,686.40

Distribution of One Mill School Tax.

May 10—Apportionment One Mill School Tax.. 2,403.12

Nov. 10—Apportionment One Mill School Tax.. 4,380.12

State Aid to Public Schools.

June 27—Under Chap. 5382, Sec. 12 3,271.20

Feb. 21—Under Chap. 5383, Sec. 1 905.25

May 25—Under Chap. 5381, Sec. 3 1,410-00

Distribution of Proceeds Hire of State Convicts.

April 10—Distribution proceeds hire of State convicts 1,448.40

July 5—Distribution proceeds hire of State convicts 1,448.40

Oct. 5—Distribution proceeds hire of State convicts 2,172.60

Distribution of Receipts From Clerk of Circuit Court on Account of Redemption and Purchase of Tax Sale Certificates, Since Last Report, to May 31, 1906, Inclusive.

	Amount Remitted County Treasurer.	Amount Remitted State Treasurer.	Total.
June, 1905	\$ 586.28	\$ 449.72	\$1,036.00
July, 1905	277.72	300.79	578.51
August, 1905	348.25	316.88	665.13

September, 1905 ...	354.75	365.26	720.01
October, 1905	204.56	206.33	410.89
November, 1905	401.98	443.16	845.14
December, 1905	205.51	200.57	406.08
January, 1906	413.83	299.89	713.72
February, 1906	416.39	441.76	858.15
March, 1906	796.61	856.69	1,653.60
April, 1906	561.94	598.97	1,160.91
May, 1906	292.75	339.24	631.99
	<u>\$4,860.87</u>	<u>\$4,819.26</u>	<u>\$9,680.13</u>

MONROE COUNTY.

	Assessed Valuation	State Taxes 6 Mills	County Taxes 15½ Mills	Special School District Taxes
Total valuation real estate	\$ 1,660,430.00	\$ 9,962.58	\$ 25,736.66
Total valuation personal property	375,650.00	2,253.90	6,273.64
<i>International Ocean Tel. Co.</i> 97,781 feet cable wire at 10 cts..	9,778.00	58.66	151.55
Total telegraph valuation
Total valuation in county
Total State taxes	2,045,858.00	12,275.14
Total county taxes (including polls	32,161.85

284

MONROE COUNTY.

Statement of Account of Tax Collector for the Year 1905.
T. A. Sweeting, Tax Collector, Monroe County.

To State taxes assessed for 1905..\$11,394.29
By amounts paid into Treasury \$11,146.34
By land sold to State 150.85
By insolvencies, etc. 97.10

To license reported from Oct. 1,
1905, to Sept. 30, 1906\$18,274.00
By amount paid into the Treasury.. 18,274.00

MONROE COUNTY.

Statement of Amounts Remitted to County Treasurer by
State Comptroller, for the Year 1906, on
the Following Accounts.

*Collection and Distribution of Railroad and Telegraph
Taxes Assessed in 1905.*

June 6—County taxes Int. Ocean Tel. Co.\$ 40.50

Collection and Distribution of Express License Tax.

Dec. 5—License tax South. Ex. Co., 1906-7 35.82

Distribution of Interest on Common School Fund.

Feb. 14—Interest Common School Fund 397.60

State Aid to Public Schools.

June 27—Under Chap. 5382, Sec. 12 313.20

Feb. 8—Under Chap. 5383, Sec. 1 358.25

Distribution of One Mill School Tax.

June 4—Apportionment One Mill School Tax..	566.58
Nov. 20—Apportionment One Mill School Tax..	996.36

Distribution of Proceeds Hire of State Convicts.

July 18—Distribution proceeds hire of State convicts	573.20
Oct. 9—Distribution proceeds hire of State convicts	859.80

Distribution of Receipts From Clerk of Circuit Court on Account of Redemption and Purchase of Tax Sale Certificates, Since Last Report, to May 31, 1906, Inclusive.

	Amount Remitted County Treasurer.	Amount Remitted State Treasurer.	Total.
June, 1905	\$ 178.77	\$ 134.72	\$ 313.49
July, 1905	81.66	98.71	180.37
August, 1905	166.69	199.54	366.23
September, 1905	58.11	32.48	90.59
October, 1905	59.32	94.73	154.05
November, 1905	176.07	132.51	308.58
December, 1905	229.31	140.81	370.12
January, 1906	80.01	35.77	115.78
February, 1906	49.89	29.94	79.83
March, 1906	389.73	319.48	709.21
April, 1906	208.69	163.47	372.16
May, 1906	228.98	145.41	374.39
	<u>\$1,907.23</u>	<u>\$1,527.57</u>	<u>\$3,434.80</u>

NASSAU COUNTY.

	Assessed Valuation	State Taxes 6 Mills	County Taxes 12 1/4 Mills	Special Taxes
Total valuation real estate.....	977,814.00	\$ 5,866.87	\$ 11,988.77	\$b 1,018.25 a 715.10
Total valuation personal property.....	392,255.00	2,353.53	5,421.78	b 237.77 a 161.99
<i>Atlantic Coast Line R. R. Co.</i> (East Coast Division. 23.58 miles main track at \$7,000. 7.82 miles side track at \$1,750. (Newberry Branch.) 5.25 miles main track at \$4,000. .05 miles side track at \$1,250. Pro rata value rolling stock...)	165,060.00 13,685.00 21,000.00 62.00 39,592.00			
<i>Seaboard Air Line Ry.</i> (State Line to Jacksonville. 13.37 miles main track at \$6,500.)	239,399.00	1,436.40	2,932.64	
	86,905.00			

NASSAU COUNTY—(Continued.)

	Assessed Valuation	State Taxes 6 Mills	County Taxes 12 1/4 Mills	Special Taxes
3.67 miles side track at \$1,750. (Jackville to River Junction.)	6,423.00			
2.02 miles main track at \$6,500. (Fernandina to Baldwin.)	13,130.00			
44.61 miles main track at \$10,000	446,100.00			288
22.24 miles side track at \$2,500..	55,600.00			
(Fernandina to Amelia Beach.)				
2.25 miles brfnch track at \$3,000	6,750.00			
Pro rata value rolling stock...	119,511.00	4,406.51	8,996.63	b 90.89 a 60.59
<i>Georgia Southern and Florida R. R. Co.</i>				
12.33 miles main track at \$6,000..	73,980.00			
1.62 miles side track at \$2,000.	3,240.00			
Pro rata value rolling stock...	34,681.00	671.41	1,370.79	
<i>International Ocean Tel. Co.</i>				
30.20 miles 1 wire at \$50.....	1,510.00			

15 5.10 miles 2 wires at \$70.....	357.00			
12.50 miles 3 wires at \$85.....	1,062.00			
CR 5.00 miles 7 wires at \$145.....	725.00			
8.00 miles 8 wires at \$160.....	1,280.00			
256 feet cable wire at 20 cts.....	50.00			b .07
250 feet cable wire at 25 cts.....	63.00	30.28	61.82	a .05
<i>Western Union Tel. Co.</i>				
7.30 miles 3 wires at \$85.....	612.00			
30.67 miles 8 wires at \$160.....	4,907.00			b .07
11.00 miles 11 wires at \$205.....	2,255.00	46.70	95.34	a .05
<i>Atlantic Posttal Telegraph Co.</i>				
64.50 miles 2 wires at \$70.....	4,515.00	27.09	55.31	288
Total railroad valuation.....	1,085,719.00			
Total telegraph valuation.....	17,344.00			
Total valuation in county.....	2,473,132.00			
Total State taxes.....		14,838.79		
Total county taxes (including polls).....				
Total special school district taxes			30,923.08	1,347.05
Total special road dist. taxes...				937.78

b—Special School District Taxes.

NASSAU COUNTY.

State of Account of Tax Collector for the Year 1905.
M. B. Jones, Tax Collector, Nassau County.

To State taxes assessed for 1905 ..	\$13,378.08	
By amounts paid into Treasury ..		\$12,239.59
By lands sold to State		272.60
By insolvencies, etc.		134.25
Balance due State		731.64
	<u>\$13,378.08</u>	<u>\$13,378.08</u>

To license reported from Oct. 1,
1905, to Sept. 30, 1905-6 \$ 5,858.50
By amount paid into Treasury.... 5,858.50

NASSAU COUNTY.

Statement of Amounts Remitted to County Treasurer by
State Comptroller, for the Year 1906, on
the Following Accounts.

*Collection and Distribution of Railroad and Telegraph
Taxes Assessed in 1905.*

June 27—County tax S. A. L. Ry.	\$7,061.19
June 27—S. S. D. tax S. A. L. Ry.	18.42
June 27—Special Road tax S. A. L.	36.84
May 26—County tax A. C. L. R. R.	2,901.27
June 6—County tax Int. Ocean Tel. Co.	65.65
June 6—S. S. D. tax Int. Ocean Tel. Co.02
June 6—Special Road tax Int. Ocean Tel. Co. .	.04
June 6—County tax Western Union Tel. Co. .	71.75
June 6—S. S. D. tax Western Union Tel. Co. .	.02
June 6—Special Road tax Western Un. Tel. Co.	.04
June 7—County tax Ga. Sou. & Fla. Ry. (as re- duced)	1,380.34
Aug. 24—County tax At. Postal Tel. Cable. Co..	58.70

Collection and Distribution of Express License Tax.

Dec. 5—License tax South. Ex. Co., 1906-7 42.40

Distribution of Interest on Common School Fund.

Feb. 2—Interest Common School Fund 553.20

Distribution of One Mill School Tax.

May 12—Apportionment One Mill School Tax.. 788.31
Nov. 17—Apportionment One Mill School Tax.. 1,163.80

State Aid to Public Schools.

June 27—Under Chap. 5382, Sec. 12 835.20
Feb. 21—Under Chap. 5383, Sec. 1 424.00
June 28—Under Chap. 5381, Sec. 3 30.00

Distribution of Proceeds Hire of State Convicts.

April 9—Distribution proceeds hire of State
convicts 678.40
July 6—Distribution proceeds hire of State
convicts 678.40
Oct. 10—Distribution proceeds hire of State
convicts 1,017.60

*Distribution of Receipts From Clerk of Circuit Court on
Account of Redemption and Purchase of Tax
Sale Certificates. Since Last Report,
to May 31, 1906, Inclusive.*

	Amount Remitted County Treasurer.	Amount Remitted State Treasurer.	Total.
June, 1905	\$ 278.12	\$ 300.66	\$ 578.78
July, 1905	47.28	64.14	111.42
August, 1905	21.92	36.00	57.92
September, 190578	1.11	1.89
October, 1905	71.04	80.58	151.62

November, 1905	43.02	89.84	132.86
December, 1905	61.40	117.11	178.51
January, 1906	7.44	22.35	29.79
February, 1906	59.21	85.08	144.29
March, 1906	21.03	50.03	71.06
April, 1906	53.07	68.36	121.43
May, 1906	22.35	40.21	62.56
	\$ 686.66	\$ 955.47	\$1,642.13

ORANGE COUNTY.

	Assessed Valuation	State Taxes 6 Mills	County Taxes 15 Mills	Special School District Taxes
Total valuation real estate.....	\$ 2,840,420.00	\$ 17,042.52	\$ 42,606.30	\$ 5,367.35
Total valuation personal property	635,830.00	3,814.98	10,699.45	1,382.89
<i>Atlantic Coast Line R. R. Co.</i> (East Coast Division)				
36.14 miles main track at \$7,000.	252,980.00			
4.27 miles main track at \$7,000.	29,890.00			
7.08 miles side track at \$1,750.	12,390.00			
3.60 miles side track at \$1,750. (Tribby Branch.)	6,300.00			
29.11 miles main track at \$5,000.	145,550.00			
3.01 miles side track at \$1,500. (Oviedo Branch.)	4,515.00			
17.60 miles main track at \$4,000.	70,400.00			
1.27 miles side track at \$1,200. (Sanford & Lake Eustis Branch)	1,524.00			
8.12 miles main track at \$2,200.	17,864.00			
.42 miles side track at \$750....	315.00			

ORANGE COUNTY—Continued.

	Assessed Valuation	State Taxes 6 Mills	County Taxes 15 Mills	Special School District Taxes
(Florida Midland Branch.)				
27.08 miles main track at \$1,770.	47,932.00			
.48 miles side track at \$750....	360.00			
Pro rata value rolling stock....	739,087.00	4,434.52	11,086.30	1,315.16
<i>Seaboard Air Line Ry.</i>				
(T. O. & A. Branch.)				
22.27 miles main track at \$4,500.	100,215.00			
3.24 miles side track at \$1,500.	4,860.00			
(Lake Charm Branch.)				
17.40 miles main track at \$4,500.	78,300.00			
Pro rata value rolling stock..	58,170.00	1,449.27	3,623.17	348.83
<i>Tavares & Gulf Railroad Co.</i>				
4.25 miles main track at \$2,000.	8,500.00			
.20 miles side track at \$750....	150.00			
Pro rata value rolling stock..	9,754.00	58.52	146.31	37.09

294

<i>International Ocean Tel. Co.</i>				
23.09 miles 1 wire at \$50.....	1,155.00			
14.20 miles 2 wires at \$70.....	994.00			
12.10 miles 3 wires at \$85.....	1,029.00			
9.40 miles 10 wires at \$190....	1,786.00			
1.50 miles 13 wires at \$235....	353.00			
2,860 feet cable wire at 10 cts..	286.00			
350 feet cable wire at 25 cts....	88.00	34.14	85.35	6.41
<i>Atlantic Coast Line Ry's Tel. Line.</i>				
17.60 miles 1 wire at \$50.....	880.00			
36.14 miles 2 wires at \$70.....	2,530.00	20.46	51.15	9.46
Total railroad valuation.....	990,386.00			
Total telegraph valuation.....	9,101.00			
Total valuation in county.....	4,475,737.00			
Total State taxes.....		26,854.41		
Total county taxes (including polls.).....			68,298.03	
Total special school dist. taxes..				8,467.19

295

ORANGE COUNTY.

Statement of Account of Tax Collector for the Year 1905.
W. E. Martin, Tax Collector, Orange County.

To State taxes assessed for the year 1905	\$24,844.22	
By amounts paid into Treasury ..		\$24,634.66
By lands sold to State		114.72
By insolvencies, etc		107.98
To Balance	13.14	
	<u>\$24,859.36</u>	<u>\$24,857.36</u>

To licenses reported from Oct. 1, 1905, to Sept. 30, 1906	\$ 7,117.00
By amounts paid into Treasury ..	7,117.00

ORANGE COUNTY.

Statement of Amounts Remitted to County Treasurer by
State Comptroller, for the Year 1906, on
the Following Accounts.

*Collection and Distribution of Railroad and Telegraph
Taxes Assessed in 1905.*

June 23—County tax S. A. L. Ry.	\$2,972.22
June 23—S. S. D. tax S. A. L. Ry.	255.65
May 8—County tax A. C. L. R. R.	8,571.80
May 8—S. S. D. tax A. C. L. R. R.	1,214.99
Aug. 1—County tax A. C. L. Tel. Co.	44.33
Aug. 1—S. S. D. tax A. C. L. Co.	7.95
June 6—County tax Int. Ocean Tel. Co.	73.12
June 6—S. S. D. tax Int. Ocean Tel. Co.	5.03
Oct. 11—County tax Tavares & Gulf R. R.	149.12
Oct. 11—S. S. D. tax Tavares & Gulf R. R.	34.41

Collection and Distribution of Express License Tax.

Dec. 5—License tax South. Ex. Co., 1906-7	78.75
---	-------

Distribution of Interest on Common School Fund.

Feb. 14—Interest Common School Fund	829.60
---	--------

Distribution of One Mill School Tax.

May 10—Apportionment One Mill School Tax..	1,182.18
Nov. 20—Apportionment One Mill School Tax..	2,016.64

State Aid to Public Schools.

June 27—Under Chap. 5382, Sec. 17	2,157.60
Feb. 8—Under Chap. 5383, Sec. 1	787.50
May 25—Under Chap. 5381, Sec. 3	1,270.00
June 28—Under Chap. 5381, Sec. 3	290.00

Distribution of Proceeds Hire of State Convicts.

June 29—Distribution proceeds hire of State convicts	1,260.00
July 4—Distribution proceeds hire of State convicts	1,260.00
Oct. 5—Distribution proceeds hire of State convicts	1,890.00

*Distribution of Receipts From Clerk of Circuit Court on
Account of Redemption and Purchase of Tax
Sale Certificates, Since Last Report,
to May 31, 1906, Inclusive.*

	Amount Remitted County Treasurer.	Amount Remitted State Treasurer.	Total.
June, 1905	\$ 586.32	\$ 727.27	\$1,313.59
July, 1905	140.59	188.59	329.18
August, 1905	252.77	303.99	556.76
September, 1905	215.88	280.13	496.01
October, 1905	246.45	300.87	547.32
November, 1905	118.87	183.80	302.67
December, 1905	120.35	131.87	252.22
January, 1906	258.96	343.43	602.39
February, 1906	254.57	371.14	625.71
March, 1906	327.24	412.44	739.68
April, 1906	563.32	991.58	1,554.90
May, 1906	453.73	571.76	1,025.49
	<u>\$3,539.05</u>	<u>\$4,806.87</u>	<u>\$8,345.92</u>

OSCEOLA COUNTY.

	Assessed Valuation	State Taxes 6 Mills	County Taxes 15 3/4 Mills	Special School District Taxes
Total valuation real estate.....	\$ 1,248,915.00	\$ 7,493.49	\$ 19,676.20	1,085.99
Total valuation personal property	320,260.00	1,921.56	5,479.89	216.64
<i>Atlantic Coast Line R. R. Co.</i> (East Coast Division.)				298
14.09 miles main track at \$7,000.	98,630.00			
1.84 miles side track at \$1,750..	3,220.00			
(Narcoosee Branch.)				
14.40 miles branch track at \$4,000	57,600.00			
.42 miles side track at \$1,200.	504.00			
(Florida Midland Branch.)				
6.92 miles branch track at \$1,770	12,248.00			
.33 miles side track at \$750...	248.00			
Pro rata value rolling stock..	40,994.00	1,280.66	3,361.74	45.70
<i>Atlantic Coast Line Tel. Co.</i>				
14.09 miles 2 wires at \$70.....	986.00	5.92	15.52	

<i>International Ocean Tel. Co.</i>				
9.00 miles 3 wires at \$85.....	765.00	4.59	12.04	
Total railroad valuation.....				
Total telegraph valuation.....	213,444.00			
Total valuation in county.....	1,751.00			
Total State taxes.....	1,784,370.00			
Total county taxes (including polls.)		10,706.22		
Total special school dist. taxes..			28,545.39	1,348.33

OSCEOLA COUNTY.

Statement of Account of Tax Collector for the Year 1905
W. B. Makison, Tax Collector, Osceola County.

To State taxes assessed for the year		
1905.	\$9,978.97	
By amounts paid into Treasury.		\$9,878.12
By land sale to State.		4.36
By insolvencies, etc.		96.49
	<hr/>	<hr/>
	\$9,978.97	\$9,978.97

To licenses reported from Oct. 1,	
1905, to Sept. 30, 1906.	2,248.75
By amounts paid into treasury....	2,248.75

OSCEOLA COUNTY.

Statement of Amounts Remitted to County Treasurer by
State Comptroller, for the Year 1906, on
the Following Accounts.

*Collection and Distribution of Railroad and Telegraph
Taxes Assessed in 1905.*

May 26—County tax A. C. L. R. R.	\$3,723.35
May 26—S. S. D. tax A. C. L. R. R.	44.81
Aug. 1—County tax A. C. L. Tel. Co.	17.50
June 6—County tax I. O. Tel. Co.	13.58

Collection and Distribution of Express License Tax.

Dec. 5—License tax South. Ex. Co., 1906-7....	31.65
---	-------

Distribution of Interest on Common School Fund.

Feb. 14—Interest Common School Fund.....	313.60
--	--------

Distribution of One Mill School Tax.

May 12—Apportionment One Mill School Tax..	446.88
Nov. 7—Apportionment One Mill School Tax..	760.84

State Aid to Public Schools.

June 27—Under Chap. 5382, Sec. 12.....	696.00
Feb. 2—Under Chap. 5383, Sec. 1.....	316.50
May 25—Under Chap. 5381, Sec. 3.....	140.00
June 28—Under Chap. 5381, Sec. 3.....	70.00

Distribution of Proceeds Hire of State Convicts.

April 9—Distribution proceeds hire of State convicts.	506.40
July 5—Distribution proceeds hire of State convicts.	506.40
Oct. 9—Distribution proceeds hire of State convicts.	759.60

*Distribution of Receipts From Clerk of Circuit Court on
Account of Redemption and Purchase of Tax
Sale Certificates Since Last Report to
May 31st, 1905, Inclusive.*

	Amount Remitted County Treasurer.	Amount Remitted State Treasurer.	Total.
June, 1905.	\$ 52.48	\$ 95.99	\$ 148.47
July, 1905.	109.65	169.92	279.57
August, 1905.	25.14	25.05	50.19
September, 1905.	24.98	29.72	54.70
October, 1905.	32.36	53.01	85.37
November, 1905.	34.63	22.60	57.23
December, 1905.	74.21	80.30	154.51
January, 1906.	33.81	52.38	86.19
February, 1906.	175.82	93.38	269.20
March, 1906.	40.30	47.93	88.23
April, 1906.	46.74	45.14	91.88
May, 1906.	12.30	26.85	39.15
	<hr/>	<hr/>	<hr/>
	\$662.42	\$742.27	\$1,404.69

PASCO COUNTY.

	Assessed Valuation	State Taxes 6 Mills	County Taxes 11½ Mills	Special School District Taxes
Total valuation real estate.....	\$ 801,690.00	\$ 4,810.14	\$ 9,219.43	\$ 1,863.32
Total valuation personal property.....	184,630.00	1,107.78	2,521.25	553.85
<i>Seaboard Air Line Ry.</i> 22.75 miles main track at \$6,500. 1.67 miles side track at \$6,750. Pro rata value rolling stock..	147,875.00 2,923.00 33,104.00 1,103.41 2,114.87 442.91
<i>Atlantic Coast Line R. R. Co.</i> (West Coast Division.) 18.38 miles main track at \$6,000. 2.96 miles side track at \$1,750. (Sanford & St. Pet. Division.) 3.39 miles main track at \$5,000.. .41 miles side track at \$750..... (Tribby Branch.) 3858 miles main track at \$5,000. 2.15 miles side track at \$1,500.	110,280.00 5,180.00 16,950.00 615.00 192,900.00 3,225.00

302

Pro rata value rolling stock..	71,060.00	2,401.26	4,602.42	1,171.43
<i>Brooksville N Hudson R. R. Co.</i> 13.75 miles main track at \$2,500 7.25 miles branch track at \$1,800 .12 miles branch track at \$1,800 Pro rata value rolling stock..	34,375.00 13,050.00 216.00 3,487.00 306.77 587.97 153.38
<i>International Ocean Tel. Co.</i> 39.50 miles 2 wires at \$70.00..... .50 miles 7 wires at \$145..... 22.34 miles 8 wires at \$160..... 1.50 miles 13 wires at \$235....	2,765.00 73.00 3,574.00 353.00 40.60 77.81 18.04
<i>Atlantic Coast Line Tel. Co.</i> 18.38 miles 3 wires at \$85..... Total railroad valuation..... Total telegraph valuation..... Total valuation in county..... Total State taxes..... Total county taxes (including polls.)..... Total special school dist. taxes..	1,562.00 635,240.00 8,327.00 1,629,887.00	9.37 9,779.33	17.96 19,141.71	6.41 4,209.34

303

PASCO COUNTY.

Statement of Accounts of Tax Collector for the year 1905.
W. L. Mobley, Tax Collector, Pasco County.

To State taxes assessed for the year 1905.	\$9,400.41	
By State taxes paid in Treasury on 1905.		\$9,248.43
By land sold to State.		24.06
By insolvencies, etc.		127.92
	<u>\$9,400.41</u>	<u>\$9,400.41</u>
To licenses reported from Oct. 1, 1905, to Sept. 30, 1906.	883.00	
By licenses paid into Treasury.	868.00	
Balance due the State.	15.00	

PASCO COUNTY.

Statement of Amounts Remitted to County Treasurer by State Comptroller, for the Year 1906, on the Following Accounts.

Collection and Distribution of Railroad and Telegraph Taxes Assessed in 1905.

May 26—County tax A. C. L. R. R.	\$4,413.73
May 26—S. S. D. tax A. C. L. R. R.	1,279.49
Aug. 1—County tax A. C. L. Tel. Co.	17.96
Aug. 1—S. S. D. tax A. C. L. Tel. Co.	6.51
June 27—County tax S. A. L. Ry.	1,875.44
June 27—S. S. D. tax S. A. L. Ry.	544.15
June 6—County tax Int. Ocean Tel. Co.	77.80
June 6—S. S. D. tax Int. Ocean Tel. Co.	15.11
Aug. 13—County tax Br'ksville & Hudson R. R.	576.08
Aug. 13—S. S. D. tax Brks'ville & Hudson R. R.	116.95

Collection and Distribution of Express License Tax.

Dec. 5—License tax South. Ex. Co., 1906-7.	29.80
---	-------

Distribution of Interest on Common School Fund.

Feb. 14—Interest Common School Fund.	351.60
---	--------

Distribution of One Mill School Tax.

May 16—Apportionment One Mill School Tax. .	501.03
Nov. 7—Apportionment One Mill School Tax. .	793.96

State Aid to Public Schools.

June 27—Under Chap. 5382, Sec. 12.	1,009.20
Feb. 8—Under Chap. 5383, Sec. 1.	298.00
May 25—Under Chap. 5381, Sec. 3.	960.00

Distribution of Proceeds Hire of State Convicts.

April 9—Distribution proceeds hire of State convicts.	476.80
July 4—Distribution proceeds hire of State convicts.	476.80
Oct. 9—Distribution proceeds hire of State convicts.	715.20

Distribution of Receipts From Clerk of Circuit Court on Account of Redemption and Purchase of Tax Sale Certificates, Since Last Report, to May 31, 1906, Inclusive.

	Amount Remitted County Treasurer.	Amount Remitted State Treasurer.	Total.
June, 1905.	\$ 158.28	\$ 235.08	\$ 393.36
July, 1905.	266.23	230.72	496.95
August, 1905.	119.14	149.93	269.07
September, 1905.	61.90	137.87	199.77
October, 1905.	53.07	89.24	142.31
November, 1905.	10.50	11.58	22.08
December, 1905.	50.78	62.83	113.61
January, 1906.	94.47	132.26	226.73
February, 1906.	78.78	119.58	198.36
March, 1906.	29.24	61.88	91.12
April, 1906.	18.84	30.10	48.94
May, 1906.	62.16	95.50	157.66
	<u>\$1,003.39</u>	<u>\$1,356.57</u>	<u>\$2,359.96</u>

POLK COUNTY.

	Assessed Valuation	State Taxes 6 Mills	County Taxes 14½ Mills	Special School District Taxes
Total valuation real estate.....	\$ 2,807,780.00	\$ 16,846.68	\$ 40,729.43	\$ 4,959.86
Total valuation personal property	1,219,060.00	7,314.36	19,232.29	2,247.85
<i>Atlantic Coast Line R. R. Co.</i>				
(East Coast Division.)				
38.89 miles main track at \$7,000.	272,230.00			
9.61 miles side track at \$1,750.	16,818.00			306
(West Coast Division.)				
15.35 miles main track at \$6,000.	92,100.00			
.93 miles side track at \$1,750.	1,627.00			
(Charlotte Harbor Division.)				
17.67 miles main track at \$6,000.	106,020.00			
2.22 miles side track at \$1,750.	3,902.00			
(Lakeland Branch.)				
13.42 miles branch track at \$6,000	80,520.00			
1.80 miles side track at \$1,750.	3,150.00			
(Bartow Branch.)				
16.20 miles branch track at \$6,000	97,200.00			
.93 miles side track at \$1,750.	1,628.00			

(Winston Branch.)				
25.30 miles branch track at \$6,000	151,800.00			
7.02 miles side track at \$1,750.	12,285.00			
Pro rata value rolling stock...	161,117.00	6,002.38	14,505.75	2,063.28
<i>Fort Meade Street Railway Co.</i>				
1.12 miles main track at \$800.	896.00			
Value rolling stock.....	200.00	6.57	15.89	3.28
<i>Atlantic Coast Line Tel. Co.</i>				
56.72 miles 1 wire at \$50.....	2,836.00			
17.57 miles 2 wires at \$70.....	1,230.00			
17.47 miles 3 wires at \$85.....	1,485.00			
4.10 miles 4 wires at \$100.....	410.00	35.77	86.43	17.06
<i>International Ocean Tel. Co.</i>				
15.00 miles 3 wires at \$85.....	1,275.00			
21.20 miles 4 wires at \$100.....	2,120.00			
.50 miles 7 wires at \$145.....	73.00	20.81	50.29	2.68
Total railroad valuation.....	1,001,493.00			
Total telegraph valuation.....	9,429.00			
Total valuation in county.....	5,037,762.00			
Total State taxes.....		30,226.57		
Total county taxes (inc. polls).....			74,620.08	
Total special school dist. taxes.....				9,294.01

POLK COUNTY.

Statement of Account of Tax Collector for the Year 1905.
W. O. Jordan, Tax Collector, Polk County.

To State taxes assessed for the year	
1905.	\$27,368.00
By amount paid into Treasury. . .	\$25,982.37
By land sale to State.....	144.18
By insolvencies, etc.	788.39
Balance due the State.....	453.06
	\$27,368.00
	\$27,368.00

To licenses reported from Oct. 1,	
1905, to Sept. 30, 1906.	2,591.75
By amount paid into Treasury. . .	2,591.75

POLK COUNTY.

Statement of Amounts Remitted to County Treasurer by
State Comptroller, for the Year 1906, on
the Following Accounts.

*Collection and Distribution of Railroad and Telegraph
Taxes Assessed in 1905.*

May 26—County tax A. C. L. R. R.	\$13,021.33
May 26—S. S. D. tax A. C. L. R. R.	2,028.86
Aug. 1—County tax A. C. L. Tel. Co.....	86.44
Aug. 1—S. S. D. tax A. C. L. Tel. Co.....	17.70
June 6—County tax Int. Ocean Tel. Co.....	50.29
June 6—S. S. D. tax Int. Ocean Tel. Co.....	3.37

Note—The taxes on the Fort Meade Street Railway
were not certified to the Comptroller for collection.

Collection and Distribution of Express License Tax.

Dec. 5—License tax South. Ex. Co., 1906-7..	86.75
---	-------

Distribution of Interest on Common School Fund.

Feb. 14—Interest Common School Fund.	1,013.20
---	----------

Distribution of One Mill School Tax.

May 16—Apportionment One Mill School Tax.	1,443.81
Nov. 7—Apportionment One Mill School Tax.	2,544.72

State Aid to Public Schools.

June 27—Under Chap. 5382, Sec. 12.....	2,157.60
Feb. 8—Under Chap. 5383, Sec. 1.....	867.50
May 25—Under Chap. 5381, Sec. 3.....	1,650.00
June 28—Under Chap. 5381, Sec. 3.....	90.00

Distribution of Proceeds Hire of State Convicts.

April 9—Distribution proceeds hire of State convicts.	1,388.00
July 5—Distribution proceeds hire of State convicts.	1,388.00
Oct. 5—Distribution proceeds hire of State convicts.	2,082.00

*Distribution of Receipts From Clerk of Circuit Court on
Account of Redemption and Purchase of Tax
Sale Certificates, Since Last Report,
to May 31, 1906, Inclusive.*

	Amount Remitted County Treasurer.	Amount Remitted State Treasurer.	Total.
June, 1905.	\$ 465.30	\$ 749.32	\$1,214.62
July, 1905.	108.02	141.49	249.51
August, 1905.	276.46	396.06	645.52
September, 1905.	88.93	158.51	247.44
October, 1905.	145.66	287.69	433.35
November, 1905.	57.47	85.83	143.30
December, 1905.	91.11	132.69	223.80
January, 1906.	57.22	64.86	122.08
February, 1906.	312.87	530.69	843.56
March, 1906.	132.61	191.10	323.71
April, 1906.	549.04	895.49	1,444.53
May, 1906.	151.16	506.00	657.16
	\$2,435.85	\$4,112.73	\$6,548.58

PUTNAM COUNTY.

	Valuation Assessed	State Taxes 6 Mills	County Taxes 12 Mills	Special School District Taxes
Total valuation real estate.....	\$ 1,472,360.00	\$ 8,834.16	\$ 17,668.38	\$ 408.23
Total valuation personal property	440,020.00	2,640.12	5,280.24	107.49
<i>Atlantic Coast Line R. R. Co.</i> (East Coast Division.)	275,240.00			310
39.32 miles main track at \$7,000.	13,493.00			
7.71 miles side track at \$1750. (Palatka Division.)	143,300.00			
28.66 miles main track at \$5,000.	7,020.00			
4.68 miles side track at \$1,500..	86,702.00	3,154.53	6,309.06	203.84
Pro rata value rolling stock..				
<i>Florida East Coast Ry. Co.</i> (Main Line.)	82,950.00			
11.85 miles main track at \$7,000.	3,840.00			
1.92 miles side track at \$2,0900. (San Mateo Branch.)	24,200.00			
4.84 miles branch track at \$5,000.				

Pro rata value rolling stock..	26,927.00	827.50	1,655.00	
<i>Georgia Southern & Florida R. Co.</i>				
21.85 miles main track at \$6,500.	131,100.00			
2.70 miles side track at \$2,000.	5,400.00			
Pro rata value rolling stock..	61,029.00	1,185.17	2,570.34	132.74
<i>International Ocean Tel. Co.</i>				
51.00 miles 2 wires at \$70.....	3,570.00			
9.64 miles 4 wires at \$100.....	964.00			
37.20 miles 5 wires at \$115.....	4,278.00			
10.90 miles 7 wires at \$145.....	1,581.00			
2.50 miles 8 wires at \$160.....	400.00			
.50 miles 22 wires at \$370.....	185.00			
4.500 feet cable wire at 10 cts...	450.00			
250 feet cable wire at 25 cts...	63.00			
300 feet cable wire at 40 cts....	120.00	69.66	139.32	3.50
<i>Atlantic Telegraph Co.</i>				
9.00 miles 2 wires at \$70.....	630.00	3.78	8.19	
Total railroad valuation.....	861,201.00			
Total telegraph valuation.....	12,241.00			

PUTNAM COUNTY—Continued.

	Assessed Valuation	State Taxes 6 Mills	County Taxes 12 Mills	Special School District Taxes
Total valuation in county.....	2,785,822.00
Total State taxes.....	16,714.92
Total county taxes (including polls.).....	34,495.90
Total special school dist. taxes.....	855.80

312

313

PUTNAM COUNTY.

Statement of Account of Tax Collector for the Year 1905.
A. S. Willard, Tax Collector, Putnam County.

To State taxes assessed for the year 1905.....	\$16,663.29	
By State tax paid into Treasury on 1905.....		\$16,435.75
By taxes on land sold to the State.....		56.70
By insolvencies, etc.....		170.84
	<u>\$16,663.29</u>	<u>\$16,663.29</u>
To licenses reported from Oct. 1, 1905, to Sept. 30, 1906.....		5,202.75
By licenses paid into the State Treasury.....		5,202.75

PUTNAM COUNTY.

Statement of Amounts Remitted to County Treasurer by
State Comptroller, for the Year 1906, on
the Following Accounts.

Collection and Distribution of Railroad and Telegraph Taxes Assessed in 1905.

June 2—County tax Fla. East Coast Ry.....	\$1,795.47
May 26—County tax A. C. L. R. R.	6,473.92
May 26—S. S. D. tax A. C. L. R. R.	93.91
June 6—County tax Int. Ocean Tel. Co.....	149.23
June 6—S. S. D. tax Int. Ocean Tel. Co.....	1.87
June 7—County tax G., S. & F. R. R. (as reduced).....	2,413.35
June 7—S. S. D. tax G., S. & F. R. R. (as reduced).....	135.35
Aug. 24—County tax at Postal Cable Tel. Co...	8.19

Collection and Distribution of Express License Tax.

Dec. 5—License Tax South. Ex. Co. 1906-7.....	52.83
---	-------

Distribution of Interest on Common School Fund.

Feb. 14—Interest Common School Fund..... 649.69

Distribution of One Mill School Tax.

May 10—Apportionment One Mill School Tax.. 925.68
 Nov. 10—Apportionment One Mill School Tax.. 1,512.48

State Aid to Public Schools.

June 27—Under Chap. 5382, Sec. 12..... 835.20
 Feb. 21—Under Chap. 5383, Sec. 1..... 528.25
 May 25—Under Chap. 5381, Sec. 3..... 1,145.00

Distribution of Proceeds Hire of State Convicts.

April 9—Distribution proceeds hire of State convicts. 845.20
 July 4—Distribution proceeds hire of State convicts. 845.20
 Oct. 9—Distribution proceeds hire of State convicts. 1,267.80

Distribution of Receipts From Clerk of Circuit Court on Account of Redemption and Purchase of Tax Sale Certificates, Since Last Report, to May 31, 1906, Inclusive.

	Amount Remitted County Treasurer.	Amount Remitted State Treasurer.	Total.
June, 1905.	\$ 152.10	\$ 323.88	\$ 475.98
July, 1905.	439.76	819.66	1,259.42
August, 1905.	77.92	160.62	238.54
September, 1905.	54.67	94.96	149.63
October, 1905.	2.74	4.13	6.87
November, 1905.	84.64	153.67	238.31
December, 1905.	12.59	10.98	23.57
January, 1906.	316.96	576.48	893.44
February, 1906.	15.22	27.02	42.24
March, 1906.	94.22	182.77	276.99
April, 1906.	71.31	87.50	158.81
May, 1906.	31.09	63.05	74.14
	<u>\$1,353.22</u>	<u>\$2,504.72</u>	<u>\$3,857.94</u>

SANTA ROSA COUNTY.

	Assessed Valuation	State Taxes 6 Mills	County Taxes 1 1/4 Mills	Special School District Taxes
Total valuation real estate.....	\$ 2,340,671.00	\$ 14,044.02	\$ 27,511.51	\$
Total valuation personal property	588,341.00	3,530.04	8,123.58
<i>Louisville & Nashville R. R. Co.</i> (Pensacola & Atlantic Division.) 38.87 miles main track at \$7,000. 10.00 miles branch track at \$7,000. 3.48 miles side track at \$2,000. Pro rata value rolling stock..
<i>Western Union Telegraph Co.</i> 39.50 miles 3 wires at \$85.....	3,358.00	20.15	39.45
Total railroad valuation.....	318,169.00
Total telegraph valuation.....	3,358.00
Total valuation in county.....	3,247,539.00
Total State taxes.....	19,485.22
Total county taxes (including polls.)	39,377.77

SANTA ROSA COUNTY.

Statement of Account of Tax Collector for the Year 1905.
B. D. Whitmore, Tax Collector, Santa Rosa County.

To State taxes assessed for the year	..	
1905.	\$14,321.35	
Additional assessment.	417.23	
By State taxes paid into Treasury		
on 1905.		\$14,493.57
By insolvencies, etc.		245.01
	<u>\$14,738.58</u>	<u>\$14,738.59</u>
To licenses reported from Oct. 1,		
1905, to Sept. 30, 1906.		3,300.25
By licenses paid into the Treasury.		<u>3,290.25</u>

SANTA ROSA COUNTY.

Statement of Amounts Remitted to County Treasurer by
State Comptroller, for the Year 1906, on
the Following Accounts.

*Collection and Distribution of Railroad and Telegraph
Taxes Assessed in 1905.*

June 6—County tax Western Union Tel. Co...\$ 38.61
Note—The taxes on the Louisville and Nashville Rail-
road and the Pensacola and Andalusia Railroad were not
certified to the Comptroller for collection.

Collection and Distribution of Express License Tax.

Dec. 5—License tax South. Ex. Co., 1906-7.... 45.40

Distribution of Interest on Common School Fund.

Feb. 14—Interest Common School Fund..... 659.20

Distribution of One Mill School Tax.

May 12—Apportionment One Mill School Tax.. 939.36
Nov. 7—Apportionment One Mill School Tax.. 1,616.44

State Aid to Public Schools.

June 27—Under Chap. 5382, Sec. 12..... 522.00
Feb. 8—Under Chap. 5383, Sec. 1..... 454.00
May 25—Under Chap. 5381, Sec. 3..... 560.00
June 28—Under Chap. 5381, Sec. 3..... 800.00

Distribution of Proceeds Hire of State Convicts.

April 9—Distribution proceeds hire of State
convicts. 726.40
July 4—Distribution proceeds hire of State
convicts. 726.40
Oct. 9—Distribution proceeds hire of State
convicts. 1,089.60

*Distribution of Receipts From Clerk of Circuit Court on
Account of Redemption and Purchase of Tax
Sale Certificates, Since Last Report,
to May 31, 1906, Inclusive.*

	Amount Remitted County Treasurer.	Amount Remitted State Treasurer.	Total.
June, 1905.	\$.....	\$.....	\$.....
July, 1905.
August, 1905.	21.17	27.10	48.27
September, 1905.	1.13	.97	2.10
October, 1905.90	.91	1.81
November, 1905.
December, 1905.
January, 1906.	1.88	1.81	3.69
February, 1906.
March, 1906.
April, 1906.11	.61	.72
May, 1906.	2.36	1.84	4.20
	<u>\$27.55</u>	<u>\$33.24</u>	<u>\$60.79</u>

ST. JOHNS COUNTY.

	Assessed Valuation	State Taxes 6 Mills	County Taxes 15 Mills	Special School District Taxes
Total valuation real estate.....	\$ 1,968,005.00	\$ 11,808.03	\$ 29,423.57
Total valuation personal property	423,685.00	2,542.11	6,769.23
<i>Florida East Coast Railway Co.</i> 60.95 miles main track at \$7,000. 14.82 miles side track at \$2,000. Pro rata value rolling stock..	426,650.00 29,640.00 109,632.00 3,395.53 8,488.83 318
<i>St. Augustine & South Beach R. Co.</i> 4.06 miles main track at \$1,500. Value rollingstock.	6,090.00 3,910.00 60.00 150.00
<i>International Ocean Tel. Co.</i> 45.70 miles 7 wires at \$145. 1.00 miles 9 wires at \$175. 375 feet cable wire at \$1.00. 1,775 feet cable wire at 10 cts.	6,627.00 175.00 375.00 178.00 44.13 110.33

<i>Atlantic Postal Telegraph Co.</i> 55.00 miles 2 wires at \$70.	3,850.00	23.10	57.75
Total railroad valuation.....	575,922.00
Total telegraph valuation.....	11,205.00
Total valuation in county.....	2,978,817.00
Total State Taxes.....	17,872.90
Total county taxes (including polls.)	45,099.71

ST. JOHNS COUNTY.

Statement of Account of Tax Collector for the Year 1905.
A. E. Lopez, Tax Collector, St. Johns County.

To State taxes assessed for the year 1904.	\$17,498.30	
By State taxes paid into Treasury on 1904.		\$ 175.28
By receipt of H. H. Floyd.		17,323.04
To balance.02	
	<u>\$17,498.32</u>	<u>\$17,498.32</u>
To licenses reported from Oct. 1, 1905, to Jan. 6, 1906.		6,203.75
By license paid into the Treasurer.		6,206.75
Overpaid licenses.		<u>3.00</u>

ST. JOHNS COUNTY.

Statement of Account of H. H. Floyd, Tax Collector, for the Year 1905.

To receipt to Executrix of A. E. Lopez.	\$17,323.04	
By amounts paid into Treasury.		\$16,923.86
By land sold to State.		152.76
By insolvencies, etc.		269.86
To balance.	23.44	
	<u>\$17,346.48</u>	<u>\$17,346.48</u>
To licenses reported from Jan. 6, 1905, to Sept. 30, 1906.	2,264.25	
By amounts paid into Treasury.	2,267.25	
Overpaid.		<u>3.00</u>

Statement of Amounts Remitted to County Treasurer by State Comptroller, for the Year 1906, on the Following Accounts.

Collection and Distribution of Railroad and Telegraph Taxes Assessed in 1905.

June 2—County tax Fla. East Coast Ry.	\$8,406.97
June 6—County tax Int. Ocean Tel. Co.	107.24
Aug. 24—County tax At. Postal Tel. Co.	57.75
June 2—County tax. St. A. & So. Beach R. R. ...	258.83

Collection and Distribution of Express License Tax.

Dec. 5—License tax South. Ex. Co., 1906-7.	55.47
---	-------

Distribution of Interest on Common School Fund.

Feb. 14—Interest Common School Fund.	453.60
---	--------

Distribution of One Mill School Tax.

May 16—Apportionment One Mill School Tax. .	646.38
Nov. 10—Apportionment One Mill School Tax. .	1,203.36

State Aid to Public Schools.

June 27—Under Chap. 5382, Sec. 12.	1,183.20
Feb. 8—Under Chap. 5383, Sec. 1.	554.75
May 25—Under Chap. 5381, Sec. 3.	60.00
July 9—Under Chap. 5381, Sec. 3.	58.00

Distribution of Proceeds Hire of State Convicts.

April 9—Distribution proceeds hire of State convicts.	887.60
July 6—Distribution proceeds hire of State convicts.	887.60
Oct. 9—Distribution proceeds hire of State convicts.	1,331.40
21—CR.	

Distribution of Receipts From Clerk of Circuit Court on Account of Redemption and Purchase of Tax Sale Certificates, Since Last Report, to May 31, 1906, Inclusive.

	Amount Remitted County Treasurer.	Amount Remitted State Treasurer.	Total
June, 1905.	\$120.21	\$283.48	\$ 403.69
July, 1905.	35.97	39.12	75.09
August, 1905.	33.91	76.12	110.03
September, 1905.	1.61	2.53	4.14
October, 1905.	75.34	131.83	207.17
November, 1905.	16.55	21.68	38.23
December, 1905.	65.93	78.38	144.31
January, 1906.	45.77	60.69	106.46
February, 1906.	42.61	60.76	103.37
March, 1906.	27.01	50.86	77.87
April, 1906.	1.15	1.36	2.51
May, 1906.	89.44	53.22	142.66
	<u>\$555.50</u>	<u>\$860.03</u>	<u>\$1,415.53</u>

ST. LUCIE COUNTY.

	Assessed Valuation	State Taxes 6 Mills	County Taxes 17 1/4 Mills	Special Taxes
Total valuation real estate.....	\$ 969,285.00	\$ 5,815.71	\$ 16,720.93
Total valuation personal property	124,290.00	745.74	2,838.98
<i>Florida East Coast Railway Co.</i> (Main Line.)				
48.61 miles main track at \$7,000	340,270.00			
6.71 miles side track at \$2,000..	13,420.00			
Pro rata value rolling stock..	80,043.00		7,481.90	
<i>International Ocean Tel. Co.</i>				
14.00 miles 4 wires at \$100.....	1,400.00			
33.90 miles 7 wires at \$145.00...	4,915.00			
35.40 miles 8 wires at \$1.60.....	5,664.00	71.87	206.64	
Total railroad valuation.....	433,733.00			
Total telegraph valuation.....	11,979.00			
Total valuation in county	1,539,287.00			
Total State Taxes.....		9,235.72		
Total county taxes (including polls)			\$ 27,248.45	

ST. LUCIE COUNTY.

Statement of Account of Tax Collector for the Year 1905.
G. E. Dutton, Tax Collector, St. Lucie County.

To State taxes assessed for the year 1905.	\$9,117.93	
By State taxes paid into the Treasury on 1905.		\$8,879.67
By taxes on land sold to the State..		71.60
By insolvencies, etc.		198.22
To balance.	31.56	
	<u>\$9,149.49</u>	<u>\$9,149.49</u>
To licenses reported from Oct. 1, 1905, to Sept. 30, 1906.	1,764.50	
By license paid into the State Treasury.	1,759.50	
Balance due the State.	5.00	

ST. LUCIE COUNTY.

Statement of Amounts Remitted to County Treasurer by State Comptroller, for the Year 1906, on the Following Accounts.

Collection and Distribution of Railroad and Telegraph Taxes Assessed in 1905.

June 2—County tax Fla. East Coast Ry.....	6,594.67
June 2—S. R. D. tax Fla. East Coast Ry.	3,027.06
June 6—County tax Int. Ocean Tel. Co.....	108.55
June 6—S. R. D. tax Int. Ocean Tel. Co.....	49.83

Collection and Distribution of Express License Tax.

Dec. 5—License tax South. Ex. Co., 1906-7.....	\$ 28.90
Dec. 29—License tax South. Ex. Co., 1905-6....	28.05

Distribution of One Mill School Tax.

May 21—Apportionment One Mill School Tax..	233 13
Nov. 12—Apportionment One Mill School Tax..	437.00

Distribution of Interest on Common School Fund.

Feb. 14—Interest Common School Fund.....	163.60
--	--------

State Aid to Public Schools.

June 27—Under Chap. 5382, Sec. 12.....	626.40
Feb. 8—Under Chap. 5383, Sec. 1.....	289.00
May 25—Under Chap. 5381, Sec. 3.....	70.00
June 28—Under Chap. 5381, Sec. 3.....	70.00
July 9—Under Chap. 5381, Sec. 3.....	190.00
Oct. 10—Under Chap. 5381, Sec. 3.....	70.00

Distribution of Proceeds Hire of State Convicts.

April 9—Distribution proceeds hire of State convicts.	462.40
July 4—Distribution proceeds hire of State convicts.	462.40
Oct. 9—Distribution proceeds hire of State convicts.	693.60

Distribution of Receipts From Clerk of Circuit Court on Account of Redemption and Purchase of Tax Sale Certificates, Since Last Report, to May 31, 1906, Inclusive.

	Amount Remitted County Treasurer.	Amount Remitted State Treasurer.	Total.
June, 1905.	\$.....	\$.....	\$.....
July, 1905.
August, 1905.	10.57	5.09	15.66
September, 1905.

October, 1905.	12.39	14.64	27.03
November, 1905.	4.23	6.40	10.63
December, 1905.
January, 1906.	57.35	68.76	126.11
February, 1906.	37.29	27.90	65.19
March, 1906.	39.08	28.10	67.18
April, 1906.	26.01	18.75	44.76
May, 1906.	86.11	75.57	161.68
	<u>\$273.03</u>	<u>\$245.21</u>	<u>\$518.24</u>

SUMTER COUNTY.

	Assessed Valuation	State Taxes 6 Mills	County Taxes 9 Mills	Special School District Taxes
Total valuation real estate.....	\$.....	\$ 5,198.20	\$ 7,797.83	\$ 1,500.06
Total valuation personal property	1,701.40	3,637.35	532.59
<i>Atlantic Coast Line R. R. Co.</i> (Trilby Branch.)	46,400.00			
9.28 miles main track at \$5,000.	540.00			
.36 miles side track at \$1,500.				
(Palatka Division.)				
18.64 miles main track at \$5,000	93,200.00			
.99 miles side track at \$1,500.	1,485.00			
Pro rata value rolling stock.	31,576.00			
	173,201.00	1,039.21	1,558.81	312.73
<i>Sacboard Air Line Ry.</i> (Main Line.)				
28.36 miles main track at \$6,500.	184,340.00			
3.35 miles sidetrac k at \$1,750	5,862.00			
(Wildwood to Tavares.)				
8.36 miles main track at \$6,5000	54,340.00			

SUMTER COUNTY—(Continued.)

	Assessed Valuation	State Taxes 6 Mills	County Taxes 9 Mills	Special District Taxes
Pro rata value rolling stock..	54,320.00	1,793.17	2,689.76	707.53
<i>International Ocean Tel. Co</i>				
14.51 miles 2 wires at \$70.....	1,016.00			
11.64 miles 3 wires at \$85.....	989.00			
16.74 miles 5 wires at \$115.....	1,925.00			
23.00 miles 6 wires at \$130.....	2,999.00	41.52	62.28	13.66
Total railroad valuation.....	472,063.00			
Total telegraph valuation.....	6,920.00			
Total valuation in county.....	1,627,794.00			
Total State taxes.....		9,773.50		
Total county taxes (including polls.....			15,746.03	
Total special school district taxes.....				3,066.57

SUMTER COUNTY.

Statement of Account of Tax Collector for the Year 1905.
F. L. Rutland (Tax Collector, Sumter County.

To State taxes assessed for the year 1905.....	\$9,030.07	
Additional assessment.....	1.50	
By State taxes paid into Treasury on 1905.....		\$8,685.48
By land sold to State.....		103.29
By insolvencies, etc.....		242.80
	<u>\$9,031.57</u>	<u>\$9,031.57</u>
To licenses reported from Oct. 1, 1905, to Sept. 30, 1906.....	588.00	
By licenses paid into the Treasury..	587.50	
Balance due the State.....		.50

SUMTER COUNTY.

Statement of Amounts Remitted to County Treasurer by State Comptroller, for the Year 1906, on the Following Accounts.

Collection and Distribution of Railroad and Telegraph Taxes Assessed in 1905.

May 26—County tax A. C. L. R. R.	\$1,881.48
May 26—S. S. D. tax A. C. L. R. R.	234.08
June 27—County tax S. A. L. Ry.	3,751.57
June 27—S. S. D. tax S. A. L. Ry.....	676.09
June 6—County tax Int. Ocean Tel. Co.....	79.31
June 6—S. S. D. tax Int. Ocean Tel. Co.....	13.66

Collection and Distribution of Express License Tax.

Dec. 5—License tax South. Ex. Co., 1906-7..	28.63
---	-------

Distribution of Interest on Common School Fund.

Feb. 14—Interest Common School Fund..... 448.40

Distribution of One Mill School Tax.

Aug. 8—Apportionment One Mill Cchool Tax.. 638.97
 Nov. 10—Apportionment One Mill School Tax. 994.52

State Aid to Public Schools.

June 27—Under Chapter 5382, Section 12..... 487.20
 Feb. 8—Under Chapter 5383, Section 1..... 286.25
 May 25—Under Chapter 5381, Section 3..... 970.00

Distribution of Proceeds Hire of State Convicts.

Apr. 16—Distribution proceeds hire of State convicts 458.00
 July 18—Distribution proceeds hire of State convicts 458.00
 Oct. 10—Distribution proceeds hire of State convicts 687.00

Distribution of Receipts From Clerk of Circuit Court on Account of Redemption and Purchase of Tax Sale Certificates. Since Last Report, to May 31, 1906, Inclusive.

	Amount Remitted County Treasurer.	Amount Remitted State Treasurer.	Total.
June, 1905	70.72	89.96	160.68
July, 1905	197.23	263.84	461.07
August, 1905	313.66	476.72	790.38
September, 1905	91.35	121.31	212.66
October, 1905	129.93	140.21	270.14
November, 1905	69.94	89.84	159.78
December, 1905	57.11	76.25	133.36
January, 1906	25.69	38.52	64.21
February, 1906	110.99	78.98	189.97
March, 1906	47.42	30.87	78.20
April, 1906.	3,450.26	2,204.29	5,654.55
May, 1906	72.83	101.50	174.33
	<u>\$4,637.13</u>	<u>3,712.29</u>	<u>\$8,349.42</u>

SUWANNEE COUNTY.

	Assessed Valuation	State Taxes 6 Mills	County Taxes 13 Mills	Special School District Taxes
Total valuation real estate	\$ 1,109,160.00	\$ 6,654.96	\$ 14,419.43	a3,595.49
Total valuation personal property	764,835.00	4,589.01	12,257.17	b1,760.71
<i>Atlantic Coast Line R. R. Co.</i> (West Coast Division.) 40.66 miles main track at \$6,000 6.85 miles side track at \$1,750 Pro rata value rolling stock...	243,960.00 11,987.00 51,253.00			a2,569.76
<i>Seaboard Air Line Ry.</i> 25.56 miles main track at \$6,500 4.16 miles side track at \$1,750. Pro rata value rolling stock...	166,140.00 7,280.00 40,289.00			b1,367.47
	213,709.00	1,282.25	2,778.22	b499.59
				a513.19
				b219.83
				a694.90

SUWANNEE COUNTY—Continued.

	Assessed Valuation	State Taxes 6 Mills	County Taxes 13 Mills	Special School District Taxes
<i>Florida & Georgia R. R. Co.</i>				
3.00 miles main track at \$2,500.	7,500.00			
Pro rata value rolling stock..	1,147.00	51.88	112.41	b17.30
<i>Live Oak, Perry & Gulf R. R.</i>				
17.00 miles main track at \$4,000.	68,000.00			
.31 miles side track at \$1,500.	45.00			
Pro rata value rolling stock..	17,595.00	516.36	1,118.17	b200.66
<i>Florida Railway Co.</i>				
(Formerly Suwannee & San Pedro R. R., & Live Oak & Gulf Ry. Co.)	2,225.00	13.35	28.93	b4.97
16.70 miles main track at \$4,000.				
4.00 miles main track at \$2,500.				
.19 miles side track at \$1,500.				
Pro rata value rolling stock .	66,800.00			
	10,000.00			
	285.00			
<i>Atlantic Coast Line Tel. Co.</i>				
31.78 miles 2 wires at \$70	10,004.00	552.53	1,132.16	b87.34 a433.57

<i>Western Union Telegraph Co.</i>				
8.00 miles 1 wire at \$50.	400.00			
6.00 miles 4 wire at \$100.	600.00			
27.20 miles 5 wires at \$115.	4,128.00	24.77	53.66	b2.30 a23.78
Total railroad evaluation	702,705.00			
Total telegraph valuation	6,353.00			
Total valuation in county.	2,583,053.00			
Total State taxes.				
Total county taxes (including poll)				
Total special school dist taxes..		15,498.31	35,894.36	3,959.51
Total special road dist. taxes..				8,031.35

a—Special Road District taxes. b—Special School District taxes.

SUWANNEE COUNTY.

Statement of Account of Tax Collector for the Year 1905.
J. N. Meeks, Tax Collector, Suwannee County.

To State taxes assessed for the year 1905	\$12,862.51	
By State taxes paid into Treasury on 1905		\$11,923.52
By taxes on land sold to the State		120.26
By insolvencies, etc.		743.60
Balance, due the State		1,075.13
	<u>\$13,862.51</u>	<u>\$13,862.51</u>
To licenses reported from Oct. 1, 1905 to Sept. 30, 1906	\$ 1,925.50	
By licenses paid into the State Treasury	1,925.00	

SUWANNEE COUNTY.

Statement of Amounts Remitted to County Treasurer by
State Comptroller, for the Year 1906, on
the Following Accounts.*Collection and Distribution of Railroad and Telegraph
Taxes Assessed in 1905.*

April 6—County tax Fla. & Ga. Ry. for 1904 ..	\$ 100.26
April 6—S. S. D. tax Fla. & Ga. Ry for 1904 ..	17.43
May 26—County tax A. C. L. R. R.	3,693.98
May 26—S. S. D. tax A. C. L. R. R.	569.91
May 26—Spl. Road tax A. C. L. R. R.	505.55
June 6—County tax Western Union Tel. Co. ...	54.69
June 6—S. S. D. tax Western Union Tel. Co. ...	3.73
June 6—Spl. Road tax Western Union Tel. Co. ...	23.77
June 27—County tax S. A. L. Ry.	2,699.25
June 27—S. S. D. tax S. A. L. Ry.	277.98

June 27—Special road tax, S. A. L. Ry	658.17
Aug. 1—County tax A. C. L. Tel. Co.	29.48
Aug. 1—S. S. D. tax A. C. L. Tel. Co.	5.67
Dec. 5—County tax Fla. & Ga. Ry. for 1905 ..	114.57
Dec. 5—S. S. D. tax Fla. & Ga. Ry. for 1905 ..	17.29

Note—The taxes for 1905 on the Suwannee and San Pedro Railroad, the Live Oak and Gulf Railroad, and the Live Oak, Perry and Gulf Railroad, have not been paid, being in litigation.

Collection and Distribution of Express License Tax.

Dec. 5—License tax South. Ex. Co., 1906-7	43.87
---	-------

Distribution of Interest on Common School Fund.

Feb. 14—Interest Common School Fund	1,039.20
---	----------

Distribution of One Mill School Tax.

May 16—Apportionment One Mill School Tax ..	1,480.86
Nov. 20—Apportionment One Mill School Tax ..	2,380.96

State Aid to Public Schools.

June 27—Under Chap. 5382, Sec. 12	835.20
Feb. 21—Under Chap. 5383, Sec. 1	438.75
June 28—Under Chap. 5381, Sec. 3	290.00
July 9—Under Chap. 5381, Sec. 3	200.00

Distribution of Proceeds Hire of State Convicts.

April 10—Distribution proceeds hire of State convicts	702.00
July 3—Distribution proceeds hire of State convicts	702.00
Oct. 5—Distribution proceeds hire of State convicts	1,053.00

Distribution of Receipts From Clerk of Circuit Court on Account of Redemption and Purchase of Tax Sale Certificates, Since Last Report, to May 31, 1906, Inclusive.

	Amount Remitted County Treasurer.	Amount Remitted State Treasurer.	Total.
June, 1905	\$ 22.83	\$ 33.85	\$ 56.68
July, 1905	28.62	21.57	50.19
August, 1905	10.59	8.37	18.96
September, 1905	9.97	14.46	24.43
October, 1905	1.46	2.76	4.22
November, 1905	34.83	44.87	79.70
December, 1905	35.21	42.31	77.52
January, 1906	22.47	37.35	70.82
February, 1906	47.37	55.53	102.90
March, 1906	141.42	138.50	279.92
April, 1906	64.79	81.88	146.67
May, 1906	45.67	44.80	90.47
	\$476.23	\$526.25	\$1,002.48

TAYLOR COUNTY.

	Assessed Valuation	State Taxes 6 Mills	County Taxes 13 Mills	School District Taxes
Total valuation real estate.	2,119,420.00	\$ 12,716.52	\$ 21,194.20	779.41
Total valuation personal property	390,245.00	2,341.47	4,670.45	461.80
<i>Florida Railway Co., (formerly Suwannee & San Pedro R. R. Co.)</i>				
15.95 miles main track at \$4.00.	63,800.00			
.29 miles of side track at \$1,500	435.00			
Pro rata value rolling stock ..	7,778.00			
<i>West Coast Railway Co.</i>				
15.80 miles main track at \$4,000.	63,200.00			
.75 miles side track at \$1,000.	750.00			
Total railroad valuation.	135,963.00			
Total valuation in county	2,645,628.00			
Total State taxes.		18,873.75		
Total county taxes (including polls).			27,224.28	
Total special school dist. taxes..				1,427.12

TAYLOR COUNTY.

Statement of Account of Tax Collector for the Year 1905.
W. R. Poppell, Tax Collector, Taylor County.

To State taxes assessed for the year		
1905	\$18,762.64	
By State taxes paid into Treasury		\$ 3,007.77
on 1905		15,716.90
By receipts of Clerk of Court		37.97
Balance due the State		
	<u>\$18,762.64</u>	<u>\$18,762.64</u>

To licenses reported from Oct. 1,		
1905 to April 30, 1906	\$ 1,043.75	
By amount paid into Treasury on		
licenses	1,035.75	

Balance due the State 8.00

Statement of Account of P. P. Poppell, Tax Collector, for
the Year 1905.

To receipt of Clerk of Court	\$15,716.90	
By additional assessment	211.59	
By State taxes paid into Treasury		14,505.46
By taxes on land sold to State		489.24
By insolvencies, etc		933.79
	<u>\$15,928.49</u>	<u>\$15,928.49</u>

To license reported from May 1st to		
Sept. 30, 1906	\$ 110.00	
By amount paid in to Treasury....	110.00	

TAYLOR COUNTY.

Statement of Amounts Remitted to County Treasurer by
State Comptroller, for the Year 1906, on
the Following Accounts.

*Collection and Distribution of Railroad and Telegraph
Taxes Assessed in 1905.*

June 2—County tax West Coast Ry.	\$410.00
June 2—S. S. D. tax West Coast Ry.	18.75

June 6—County tax I. O. Tel. Co.87
June 6—S. S. D. tax I. O. Tel. Co.30
Note—The taxes for 1905 on the Suwannee and San Pedro Railroad are not paid, being in litigation.	

Collection and Distribution of Express License Tax.

Dec. 5—License tax South. Ex. Co., 1906-7....	\$ 59.48
---	----------

Distribution of Interest on Common School Fund.

Feb. 14—Interest Common School Fund.....	327.60
--	--------

Distribution of One Mill School Tax.

May 12—Apportionment One Mill School Tax ..	466.83
Nov. 13—Apportionment One Mill School Tax ..	822.48

State Aid to Public Schools.

Feb. 8—Under Chap. 5383, Sec. 1	594.75
May 25—Under Chap. 5381, Sec. 3	144.00
June 28—Under Chap. 5381, Sec. 3	310.00

Distribution of Proceeds Hire of State Convicts.

April 9—Distribution proceeds hire of State con-		
victs	\$951.60	
July 3—Distribution proceeds hire of State con-		
victs	\$951.60	
Oct. 5—Distribution proceeds hire of State con-		
victs	1,427.40	

*Distribution of Receipts From Clerk of Circuit Court on
Account of Redemption and Purchase of Tax
Sale Certificates, Since Last Report,
to May 31, 1906, Inclusive.*

	Amount Remitted County Treasurer.	Amount Remitted State Treasurer.	Total.
June, 1905	\$11.20	\$14.39	\$ 25.59
July, 1905			
August, 1905	12.80	17.31	30.11
September, 1905,			

October, 1905	17.05	27.43	44.48
November, 1905
December, 1905	20.36	36.07	56.43
January, 1906
February, 1906
March, 1906
April, 1906
May, 1906
	<u>\$61.44</u>	<u>\$95.50</u>	<u>\$156.61</u>

VOLUSIA COUNTY.

	Assessed Valuation	State Taxes 6 Mills	County Taxes 15 Mills	Special School District Taxes
Total valuation real estate.	\$ 3,232,080.00	\$ 19,392.48	\$ 48,481.20	\$ 4,886.84
Total valuation personal property	652,240.00	3,913.44	10,437.60	1,963.62
<i>Florida East Coast Ry. Co.</i>				
49.98 miles main track at \$7,000.	349,860.00			
48.71 miles branch track at \$3,000	146,130.00			
12.29 miles side track at \$2,000..	24,580.00			
Pro rata value rolling stock....	160,577.00			
<i>Atlantic Coast Line R. R. Co.</i>				
(East Coast Division).				
39.90 miles main track at \$7,000.	279,300.00			
4.07 miles side track at \$1,750.	7,123.00			
(DeLand Branch)				
4.00 miles branch track at \$4,000	16,000.00			
1.63 miles side track at \$1,250.	2,037.00			
Pro rata value rolling stock..	53,508.00			
	357,968.00	2,147.81	5,369.52	739.16

VOLUSIA COUNTY—(Continued)

	Assessed Valuation.	State Taxes 6 Mills	County Taxes 15 Mills	Special School District Taxes
International Ocean Tel. Co.				
27.30 miles 1 wire at \$50	1,365.00			
1.75 miles 2 wires at \$70	122.00			
41.00 miles 4 wires at \$100	4,100.00			
36.00 miles 5 wires at \$115	4,244.00			
.50 miles 6 wires at \$130	65.00			
40.00 miles 7 wires at \$145	5,800			
1.50 miles 9 wires at \$175	262.00			
1,145 feet cable wire at 10c	115.00			
525 feet cable wire at \$1.00	525.00	99.59	248.97	22.74
Total railroad valuation	1,039,115.00			
Total telegraph valuation	16,598.00			
Total valuation in county	4,940,033.20			
Total State taxes		29,640.20		
Total county taxes (including polls)			74,754.50	
Total special school dist. taxes				7,768.55

342

VOLUSIA COUNTY.

Statement of Account of Tax Collector for the Year 1905.
D. P. Smith, Tax Collector, Volusia County.

To State taxes assessed for the year 1905	\$26,368.44
By State taxes paid into Treasury on 1905	\$26,025.90
By taxes on land sold to State	166.68
By insolvencies, etc.	175.86
	<u>\$26,368.44</u>
	<u>\$26,368.44</u>

To licenses reported from Oct. 1, 1905 to Sept. 20, 1906	\$ 3,638.25
By licenses paid into the State Treasury	3,638.25

VOLUSIA COUNTY.

Statement of Amounts Remitted to County Treasurer by State Comptroller, for the Year 1906, on the Following Accounts.

Collection and Distribution of Railroad and Telegraph Taxes Assessed in 1905.

June 2—County tax Fla. East Coast Ry	\$7,816.86
June 2—S. S. D. tax Fla. East Coast Ry	1,058.09
May 26—County tax A. C. L. Ry	3,597.44
June 26—S. S. D. tax A. C. L. Ry	722.54
June 6—County tax Int. Ocean Tel. Co	199.77
June 6—S. S. D. tax Int. Ocean Co	23.78

Collection and Distribution of Express License Tax.

Dec. 5—License tax South. Ex. Co. 1906-7	83.62
--	-------

Distribution of Interest on Common School Fund.

Feb. 14—Interest Common School Fund	851.20
-------------------------------------	--------

Distribution of One Mill School Tax.

May 10—Apportionment One Mill School Tax. 1,212.96
 Nov. 10—Apportionment One Mill School Tax. 1,904.44

State Aid to Public Schools.

June 27—Under Chap. 5362, Sec. 12.....1,148.40
 Feb. 8—Under Chap. 5383, Sec. 1..... 836.25
 May 25—Under Chap. 5381, Sec 3..... 639.00
 June 28—Under Chap. 5381, Sec. 3.....1,370.00

Distribution of Proceeds Hire of State Convicts.

April 9—Distribution proceeds hire of State convicts1,338.00
 July 4—Distribution proceeds hire of State convicts1,338.00
 Oct. 5—Distribution proceeds hire of State convicts2,007.00

Distribution of Receipts From Clerk of Circuit Court on Account of Redemption and Purchase of Tax Sale Certificates, Since Last Report, to May 31, 1906, Inclusive.

	Amount Remitted County Treasurer.	Amount Remitted State Treasurer.	Total.
June, 1905	\$107.34	\$202.24	\$309.58
July, 1905	96.05	176.71	272.76
August, 1905	113.09	119.85	232.94
September, 1905	150.51	198.99	349.50
October, 1905	103.77	244.23	348.00
November, 1905	24.62	50.01	74.63
December, 1905	109.95	216.59	326.54
January, 1906	57.39	130.78	188.17
February, 1906	90.94	111.54	202.48
March, 1906	319.63	676.42	996.05
April, 1906	125.56	256.49	382.05
May, 1906	136.92	219.16	356.08
	\$1,435.77	\$2,603.01	4,038.78

WAKULLA COUNTY.

	Assessed Valuation	State Taxes 6 Mills	County Taxes 12 Mills	Special School District Taxes
Total valuation real estate	\$ 440,910.00	\$ 2,645.46	\$ 5,290.92
Total valuation personal property	234,780.00	1,408.68	3,745.36
<i>Seaboard Air Line Ry.</i> (St. Marks Branch) 9.25 miles branch track at \$3,500 53 miles side track at \$1,500... Pro rata value rolling stock...	46,428.00	278.57	557.14
<i>Natural Bridge Ry. Co.</i> 9.50 miles main track at \$2,500... .10 miles side track at \$750... Pro rata value rolling stock...	26,876.00	161.25	322.50
<i>Carrabelle, Tallahassee & Georgia R. R. Co.</i> 23.66 miles main track at \$4,000. .98 miles side track at \$1,000...	94,640.00		
	980.00		

WAKULLA COUNTY—(Continued).

	Assessed Valuation	State Taxes 6 Mills	County Taxes 12 Mills	Special School District Taxes
Pro rata value rolling stock..	1,200.00	619.79	1,239.58
Western Union Tel. Co. 24.00 miles 1 wire at \$50	1,200.00	7.20	14.40
Total railroad valuation	176,602.00
Total telegraph valuation	1,200.00
Total valuation in county	853,492.00
Total State taxes	5,120.95
Total county taxes (including polls)	11,169.90

346

347

WAKULLA COUNTY.

Statement of Account of Tax Collector for the Year 1905.
W. G. Durrance, Tax Collector, Wakulla County.

To licenses reported from Oct. 1, 1905	\$5,048.09
By licenses paid into the State on 1905	\$4,423.74
Balance due the State	624.35
	<hr/>
	\$5,048.09
	\$5,048.09

To licenses reported from Oct. 1, 1905, to Sept. 30, 1906	359.50
By licenses paid into the State Treasury.	304.50
Balance due the State.	55.00

WAKULLA COUNTY.

Statement of Amounts Remitted to County Treasurer by
State Comptroller, for the Year 1906, on
the Following Accounts.

*Collection and Distribution of Railroad and Telegraph
Taxes Assessed in 1905.*

June 27—County tax S. A. L. Ry.....	\$ 608.86
June 2—County tax C. T. & G. R. R.....	1,481.15
June 2—County tax C. T. & G. R. R. Tel. Line.	8.40
June 4—County tax National Bridge Ry.....	376.25

Collection and Distribution of Express Licenses Tax.

Dec. 5—License tax South. Ex. Co., 1906-7....	16.00
---	-------

Distribution of Interest on Common School Fund.

Feb. 14—Interest Common School Fund.....	306.40
--	--------

Distribution of One Mill School Tax.

June 7—Apportionment One Mill School Tax.....	436.62
Nov. 10—Apportionment One Mill School Tax..	683.56

State Aid to Public Schools.

July 2—Undr Chap. 5382, Sec. 12.....	174.00
Mar. 9—Under Chap. 5383, Sec. 1.....	160.00
June 28—Under Chap. 5383, Sec. 3.....	140.00

Distribution of Proceeds Hire of State Convicts.

July 3—Distribution proceeds hire of State convicts	256.00
Oct. 5—Distribution proceeds hire of State convicts	384.00
Oct. 13—Distribution proceeds hire of State convicts	256.00

Distribution of Receipts from Clerk of Circuit Court on Account of Redemption and Purchase of Tax Sale Certificates, Since Last Report, to May 31, 1906, Inclusive.

	Amount Remitted County Treasurer.	Amount Remitted State Treasurer.	Total.
June, 1905	\$ 78.60	\$ 97.81	\$176.41
July, 1905	4.41	7.12	11.53
August, 1905			
September, 1905			
October, 1905			
November, 1905	95.37	85.08	180.45
	<u>\$178.38</u>	<u>190.01</u>	<u>368.39</u>

WALTON COUNTY.

	Assessed Valuation	State Taxes 6 Mills	County Taxes 9 Mills	Special School District Taxes
Total valuation real estate	\$ 1,439,605.00	\$ 8,637.63	\$ 12,960.23	\$ 1,945.85
Total valuation personal property	699,815.00	4,198.89	8,033.77	905.86
<i>Louisville & Nashville R. R. Co.</i> (Pensacola & Atlantic Division) 35.26 miles main track at \$7,000. 1.01 miles side track at \$2,000. Pro rata value rolling stock..	246,820.00 2,020.00 30,934.00			
<i>Louisville & Nashville R. R. Co.</i> (Ala. & Florida Division) .68 miles branch track at \$5,000 4.63 miles Lakewood branch at 5,000	3,400.00 23,150.00 240.00			
.12 miles side track at \$2,000. Pro rata value rolling stock....	2,056.00			
	28,846.00	173.08	259.61	98.51

WALTON COUNTY—(Continued).

	Assessed Valuation	State Taxes 6 Mills	County Taxes 9 Mills	Special School District Taxes
<i>Yellow River Railroad Co.</i>				
25.37 miles main track at \$4,500	114,165.00			
1.30 miles side track at \$1,500.	1,950.00	810.39	1,215.60	131.55
Pro rata value rolling stock..	18,950.00			
<i>Western Union Telegraph Co.</i>				
36.50 miles 3 wires at \$85	3,103.00	18.62	27.93	2.26
Total railroad valuation	443,685.00			
Total telegraph valuation	452,478.00			
Total valuation in county	3,103.00			
Total State taxes	2,586,208.00	15,517.24		
Total county taxes (including polls)			25,015.11	
Total special school dist. taxes..				2,184.03

350

WALTON COUNTY

Statement of Account of Tax Collector for the Year 1905.
Chas. F. Turner, Tax Collector, Walton County.

To State taxes assessed for the year 1905	\$14,890.17	
By State taxes paid into Treasury on 1905		\$13,380.98
By taxes on land sold to the State..		.30
Balance due the State		1,508.89
	<u>\$14,890.17</u>	<u>\$14,890.17</u>
To balance due the State.....	\$ 1,508.89	
To license reported from Oct. 1st, 1905 to Sept. 30, 1906.....		\$ 1,305.00
By license paid into the State Treasury		1,291.50
Balance due the State.....		\$ 13.50

WALTON COUNTY.

Statement of Amounts Remitted to County Treasurer by State Comptroller, for the Year 1906, on the Following Accounts.

Collection and Distribution of Railroad and Telegraph Taxes Assessed in 1905.

June 6—County tax Western Union Tel. Co..	\$ 35.69
June 6—S. S. D. tax Western Union Tel. Co..	2.26

Note—The taxes on the Louisville and Nashville Railroad and the Yellow Riveer Railroad were not certified to the Comptroller for collection.

Collection and Distribution of Express License Tax.

Dec. 5—License tax South. Ex. Co., 1906-7....	47.25
---	-------

Distribution of Interest on Common School Fund.

Feb. 14—Interest Common School Fund.....	669.20
--	--------

Distribution of One Mill School Tax.

May 10—Apportionment One Mill School Tax. 953.61
 Nov. 7—Apportionment One Mill School Tax.. 1,673.48

State Aid to Public Schools.

June 27—Under chap. 5382; sec. 12..... 522.00
 Feb. 8—Under chap. 5383; sec. 1..... 472.50
 May 25—Under chap. 5381; sec. 3..... 70.00
 June 28—Under chap. 5381; sec. 3..... 400.00

Distribution of Proceeds Hire of State Convicts.

Apr. 9—Distribution proceeds hire of State convicts 756.00
 July 5—Distribution proceeds hire of State convicts 756.00
 Oct. 5—Distribution proceeds hire of State convicts 1,134.00

Distribution of Receipts from Clerk of Circuit Court on Account of Redemption and Purchase of Tax Sale Certificates. Since Last Report, to May 31, 1906, Inclusive.

	Amount Remitted County Treasurer.	Amount Remitted State Treasurer.	Total.
June, 1905	\$ 26.51	\$ 56.65	\$ 83.16
July, 1905	.14	.82	.96
August, 1905	.05	.63	.68
September	1.90	3.69	5.59
October, 1905
November, 1905	68.67	146.70	215.37
December, 1905
January, 1906	5.16	17.65	22.72
February, 1906	2.50	10.21	12.71
March, 1906
April, 1906	14.58	37.25	51.83
May, 1906	6.71	17.50	24.21
	<u>\$ 126.22</u>	<u>\$ 291.01</u>	<u>\$ 417.23</u>

WASHINGTON COUNTY.

	Assessed Valuation	State State Mills 6	County County Mills 10	Special School District Taxes
Total valuation real estate	\$ 1,744,131.00	\$ 10,464.79	\$ 17,441.31	\$ 828.59
Total valuation personal property	721,381.00	4,328.26	9,130.81	509.45
<i>Louisville & Nashville R. R. Co.</i> (Pensacola & Atlantic Division.) 15.36 miles main track at \$7,000 1.58 miles side track at \$2,000 Pro rata value rolling stock..
<i>Western Union Telegraph Co.</i> 14.00 miles 3 wires at \$85	750.76	1,251.27
Total railroad valuation	7.14	11.90
Total telegraph valuation
Total valuation in county	2,591,829.00
Total State taxes	15,550.95
Total county taxes (including polls)
Total special school dist. taxes...	27,835.29	1,338.04

WASHINGTON COUNTY.

Statement of Account of Tax Collector for the Year 1905.
John R. Thompson, Tax Collector, Washington, County.

To State taxes assessed for the year		
1905	\$13,387.68	
By State taxes paid into Treasury		
on 1905	\$12,814.09	
By taxes on land sold to the State.	80.21	
Insolvencies, etc.	493.38	
	<u>\$13,387.68</u>	<u>\$13,387.68</u>

To licenses reported from Oct. 1		
1905 to Sept. 30, 1906	\$ 1,517.00	
By licenses paid into the State		
Treasury	1,517.00	

WASHINGTON COUNTY.

Statement of Amounts Remitted to County Treasurer by
State Comptroller, for the Year 1906, on
the Following Accounts.

*Collection and Distribution of Railroad and Telegraph
Taxes Assessed in 1905.*

June 6—County Tax Western Union Tel Co..\$ 13.09
Note—The taxes on the Louisville and Nashville Rail-
road were not certified to the Comptroller for collection.

Collection and Distribution of Express License Tax.

Dec. 5—License tax South. Ex. Co., 1906-7.... 42.45

Distribution of Interest on Common School Fund.

Feb. 14—Interest on Common School Fund.... 751.60

Distribution of One Mill School Tax.

June 1—Apportionment One Mill School Tax.. 1,071.03
Nov. 17—Apportionment One Mill School Tax.. 1,980.76

State Aid to Public Schools.

July 2—Under chap. 5382; sec. 12.....	696.00
Feb. 21—Under chap. 5383; sec. 1.....	424.50
May 25—Under chap. 5381; sec. 3.....	200.00
June 28—Under chap. 5381; sec. 3.....	60.00
Oct. 16—Under chap. 5381; sec. 3.....	55.00

Distribution of Proceeds Hire of State Convicts.

April 9—Distribution proceeds hire of State		
Convicts	\$ 679.20	
July 4—Distribution proceeds hire of State		
Convicts	\$ 679.20	
Oct. 13—Distribution proceeds hire of State		
Convicts	1,018.80	

*Distribution of Receipts From Clerk of Circuit Court on
Account of Redemption and Purchase of Tax
Sale Certificates, Since Last Report,
to May 31, 1906, Inclusive.*

	Amount Remitted County Treasurer.	Amount Remitted State Treasurer.	Total.
June, 1905	\$.72	\$ 1.58	\$ 2.30
July, 1905	4.80	4.18	8.98
August, 1905
September, 1905	5.73	10.91	16.64
October, 1905	7.61	6.90	14.51
November, 1905
December, 1905, and sup- plemental July, 1905 ..	8.59	9.79	18.38
January, 1906	20.55	29.91	50.46
February, 190678	1.04	1.82
March, 1906	7.20	7.29	14.49
April, 1906	55.06	77.48	132.54
May, 1906	1.13	1.64	2.77
	<u>\$112.17</u>	<u>\$150.72</u>	<u>\$262.89</u>

STATE BANKS.

STATEMENT SHOWING THE RESOURCES AND LI- ABILITIES OF ALL THE FLORIDA STATE BANKS, ON DECEMBER 31, 1906.

RESOURCES.

Loans and discounts	\$10,436,567.92
Overdrafts	102,891.70
United States, State, County and Municipal Bonds	615,662.44
Other bonds, stocks and securities	398,793.14
Due from banks and bankers	2,544,392.51
Banking house, furniture and fixtures....	412,022.16
Other real estate owned	120,572.62
Checks and other cash items	194,594.86
Cash in Bank.....	1,093,469.14
	<hr/>
	\$15,918,966.49

LIABILITIES.

Capital stock paid in	2,203,210.00
Surplus	620,782.07
Undivided profits (less expenses and taxes paid)	503,678.74
Individual deposits subject to check	10,789,482.36
Demand certificates of deposit	258,156.27
Time certificates of deposits	862,508.81
Certified checks outstanding.....	8,673.33
Cashiers checks outstanding.....	37,167.68
Due to banks and bankers	178,567.28
All other liabilities	456,739.95
	<hr/>
	\$15,918,966.49

NUMBER OF BANK, 1—ORGANIZED AUGUST 20, 1889.

Report of the condition of the Quincy State Bank, at Quincy, in the State of Florida, at the close of business on the 31st day of December, 1906:

RESOURCES.	LIABILITIES.
Loans and discounts . \$714,903.02	Capital stock \$ 60,000.00
Overdrafts 14,486.44	Surplus fund 60,000.00
United States, State, County and Municipal bonds 20,000.00	Undivided profits less expenses and taxes paid 53,788.20
Due from banks and bankers 112,656.43	Individual deposits subject to check ... 433,678.77
Checks and other cash items 684.53	Demand certificates of deposits 40.00
Cash on hand 71,197.38	Time certificates of deposits 323,097.03
	Cashier's checks outstanding 3,323.80
Total resources ... \$933,927.80	Total liabilities ... \$933,927.80

NUMBER OF BANK, 3—ORGANIZED SEPTEMBER 5, 1889.

Report of the condition of the Bank of Pasco County, at Dade City, in the State of Florida, at the close of business on the 31st day of December, 1906:

RESOURCES.	LIABILITIES.
Loans and discounts . \$ 67,107.18	Capital stock paid in .. \$15,000.00
Overdrafts 349.52	Surplus fund 4,000.00
Due from banks and bankers 36,279.41	Undivided profits (less expenses and taxes paid) 2,326.02
Banking house, furniture and fixtures 4,000.00	Individual deposits subject to check ... 92,077.39
Checks and other cash items 14.27	Time certificates of deposits 2,620.30
Cash on hand 8,273.33	
Total resources ... \$116,023.71	Total liabilities ... \$116,023.71

NUMBER OF BANK, 4—ORGANIZED DECEMBER 2, 1889.

Report of the condition of the Volusia County Bank at DeLand, in the State of Florida, and branch bank at Daytona, at the close of business on the 31st day of December, 1906:

RESOURCES.	LIABILITIES.
Loans and discounts \$442,608.97	Capital stock paid in . \$ 50,000.00
Overdrafts 620.07	Surplus fund 2,184.63
United States, State, County and Municipal bonds 4,000.00	Undivided profits (less expenses and taxes paid) 41,447.79
Other bonds, stocks and securities 2,150.00	Individual deposits subject to check ... 481,504.01
Due from banks and bankers 132,279.77	Demand certificates of deposit 11,601.92
Banking house, furniture and fixtures .. 19,673.81	Time certificates of deposits 66,158.63
Other real estate owned 6,000.00	Certified checks 306.81
Checks and other cash items 239.56	Cashier's checks outstanding 1,159.32
Cash on hand 46,790.93	
Total resources ... \$654,363.11	Total liabilities ... \$654,363.11

NUMBER OF BANK, 5—ORGANIZED DECEMBER 12, 1889.

Report of the condition of the Brevard County State Bank, at Cocoa, in the State of Florida, at the close of business on the 31st day of December, 1906:

RESOURCES.	LIABILITIES.
Loans and discounts \$ 61,759.99	Capital stock paid in . \$ 25,000.00
Overdrafts 50.43	Surplus fund 5,000.00
Due from banks and bankers 25,457.78	Undivided profits (less expenses and taxes paid) 254.36
Banking house and lot, furniture and fixtures 7,432.61	Individual deposits subject to check ... 83,178.35
Other real estate owned 11,088.28	Demand certificates of deposits 4,168.29
Checks and other cash items 2,634.14	Certified checks 36.00
Cash on hand 9,213.77	
Total resources ... \$117,637.00	Total liabilities ... \$117,637.00

NUMBER OF BANK, 6—ORGANIZED JANUARY 1, 1890.

Report of the condition of the Indian River State Bank, at Titusville, in the State of Florida, at the close of business on the 31st day of December, 1906:

RESOURCES.		LIABILITIES.	
Loans and discounts \$	65,662.92	Capital stock paid in..\$	25,000.00
Overdrafts	461.71	Individual deposits	
Other bonds, stocks		subject to check ...	89,979.79
and securities	21,937.94	Time certificates of	
Due from banks and		deposits	37,100.00
bankers	27,746.16	Cashier's checks out-	
Banking house, furni-		standing	29.00
ture and fixtures ..	9,238.06	All other liabilities ..	10,000.00
Other real estate			
owned	15,464.20		
Checks and other			
cash items	10,113.75		
Cash on hand	11,484.05		
Total resources ...	\$162,108.79	Total liabilities ...	\$162,108.79

NUMBER OF BANK, 11—ORGANIZED JUNE 26, 1890.

Report of the condition of the State Bank of Lakeland, in the State of Florida, at the close of business on the 31st day of December, 1906:

RESOURCES.		LIABILITIES.	
Loans and discounts \$	123,056.78	Capital stock paid in..\$	15,000.00
Overdrafts	1,732.58	Surplus fund	540.42
Due from banks and		Undivided profits	
bankers	39,380.35	(less expenses and	
Banking house, furni-		taxes paid)	3,972.75
ture and fixtures ..	2,600.00	Individual deposits	
Other real estate		subject to check ...	141,314.48
owned	1,542.44	Demand certificates of	
Checks and other		deposits	3,250.00
cash items	995.77	Time certificates of	
Cash on hand	17,234.32	deposits	13,381.57
		Cashier's checks out-	
		standing	200.52
		All other liabilities ..	8,882.50
Total resources ...	\$186,542.24	Total liabilities ...	\$186,542.24

NUMBER OF BANK, 15—ORGANIZED DECEMBER 13, 1890.

Report of the condition of the Jefferson County State Bank, at Monticello, in the State of Florida, at the close of business on the 31st day of December, 1906:

RESOURCES.		LIABILITIES.	
Loans and discounts \$	149,173.30	Capital stock paid in..\$	40,000.00
Overdrafts	290.80	Surplus fund	8,000.00
United States, State,		Undivided profits	
County and Municip-		(less expenses and	
pal bonds	11,000.00	taxes paid)	15,989.18
Due from banks and		Individual deposits	
bankers	99,159.52	subject to check ...	222,590.02
Banking house, furni-		Demand certificates of	
ture and fixtures ..	4,350.00	deposits	288.79
Checks and other		Certified checks	81.80
cash items	1,043.95	Cashier's checks out-	
Cash on hand	25,969.22	standing	4,037.00
Total resources ...	\$290,986.79	Total liabilities ...	\$290,986.79

NUMBER OF BANK, 17—ORGANIZED JANUARY 25, 1893.

Report of the condition of the Dade County State Bank, at West Palm Beach, in the State of Florida, at the close of business on the 31st day of December, 1906:

RESOURCES.		LIABILITIES.	
Loans and discounts \$	210,082.38	Capital stock paid in..\$	40,000.00
Overdrafts	115.23	Surplus fund	10,000.00
United States, State,		Undivided profits	
County and Municip-		(less expenses and	
pal bonds	25,500.00	taxes paid)	10,588.77
Other bonds, stocks		Individual deposits	
and securities	790.00	subject to check ...	201,770.63
Due from banks and		Demand certificates of	
bankers	35,416.70	deposit	2,983.59
Banking house, furni-		Time certificates of	
ture and fixtures ..	9,500.00	deposits	10,000.00
Other real estate		Certified checks	297.05
owned	3,000.00	All other liabilities...	25,000.00
Cash on hand	16,235.73		
Total resources ...	\$300,640.04	Total liabilities ...	\$300,640.04

NUMBER OF BANK, 19—ORGANIZED JUNE 28, 1893.

Report of the condition of the Bank of Fort Pierce, at Fort Pierce, in the State of Florida at the close of business on the 31st day of December, 1906:

RESOURCES.	LIABILITIES.
Loans and discounts. \$105,510.98	Capital stock paid in. \$ 15,000.00
Overdrafts 3,319.11	Surplus fund 10,000.00
Other bonds, stocks and securities 24,319.64	Undivided profits (less expenses and taxes paid) 3,697.82
Due from banks and bankers 18,737.06	Individual deposits subject to check ... 136,852.73
Banking house, furniture and fixtures .. 4,838.20	Time certificates of deposits 9,795.58
Other real estate owned 2,893.76	Certified checks 2.00
Checks and other cash items 412.28	Cashier's checks outstanding 84.75
Cash on hand 15,401.85	
Total resources ... \$175,432.88	Total liabilities ... \$175,432.88

NUMBER OF BANK, 22—ORGANIZED OCTOBER 27, 1893.

Report of the condition of the State Bank of Orlando, at Orlando, in the State of Florida, at the close of business on the 31st day of December, 1906:

RESOURCES.	LIABILITIES.
Loans and discounts. \$263,445.39	Capital stock paid in. \$ 25,000.00
Overdrafts 12,102.82	Surplus fund 15,000.00
Other bonds, stocks and securities 24,616.38	Undivided profits (less expenses and taxes paid) 9,998.08
Due from banks and bankers 154,394.64	Individual deposits subject to check .. 400,639.15
Banking house, furniture and fixtures .. 12,500.00	Demand certificates of deposits 3,364.02
Other real estate owned 4,671.42	Time certificates of deposits 64,086.76
Checks and other cash items 3,783.31	Certified checks 367.00
Cash on hand 42,941.05	
Total resources ... \$518,455.01	Total liabilities ... \$518,455.01

NUMBER OF BANK, 25—ORGANIZED FEBRUARY 2, 1895.

Report of the condition of the State Bank of Florida, at Jacksonville, in the State of Florida, at the close of business on the 31st day of December, 1906:

RESOURCES.	LIABILITIES.
Loans and discounts. \$467,585.40	Capital stock paid in. \$ 50,000.00
Overdrafts 1,111.25	Surplus fund 10,000.00
United States, State, County and Municipal bonds 183,093.49	Undivided profits (less expenses and taxes paid) 31,346.74
Other bonds, stocks and securities 50,250.00	Dividends unpaid 16.00
Due from banks and bankers 40,314.56	Individual deposits subject to check ... 662,393.15
Banking house, furniture and fixtures .. 15,217.00	Demand certificates of deposits 1,500.00
Cash on hand 34,257.69	Time certificates of deposits 11,500.00
	Certified checks 69.93
	Due to incorporated banks, State or National 866.58
	All other liabilities.. 24,073.89
Total resources ... \$791,766.29	Total liabilities ... \$791,766.29

NUMBER OF BANK, 26—ORGANIZED MARCH 29, 1895.

Report of the condition of the Capital City Bank, at Tallahassee, in the State of Florida, at the close of business on the 31st day of December, 1906:

RESOURCES.	LIABILITIES.
Loans and discounts. \$233,714.77	Capital stock paid in. \$ 50,000.00
Overdrafts 2,642.66	Surplus fund 25,000.00
United States, State, County and Municipal bonds 41,000.00	Undivided profits (less expenses and taxes paid) 11,524.05
Other bonds, stocks and securities 58,600.00	Individual deposits subject to check .. 293,889.79
Due from banks and bankers 38,534.21	Time certificates of deposits 13,264.41
Banking house, furniture and fixtures .. 10,824.35	Certified checks 660.00
Other real estate owned 16,633.19	Cashier's checks outstanding 72.50
Checks and other cash items 17,901.55	Other liabilities 39,845.03
Cash on hand 14,405.05	
Total resources ... \$434,255.78	Total liabilities ... \$434,255.78

NUMBER OF BANK, 28—ORGANIZED AUGUST 10, 1896.
 Report of the condition of the Bank of Bay Biscayne, at Miami, in the State of Florida, at the close of business on the 31st day of December, 1906:

RESOURCES.	LIABILITIES.
Loans and discounts \$137,989.85	Capital stock paid in \$ 27,300.00
Overdrafts 1,496.26	Surplus fund 3,500.00
United States, State, County and Municipal bonds 200.00	Undivided profits (less expenses and taxes paid) 13.60
Due from banks and bankers 3,043.61	Individual deposits subject to check .. 109,971.26
Other bonds, stocks and securities 8,097.06	Time certificates of deposits 7,642.68
Banking house, furniture and fixtures .. 3,115.25	Cashier's checks outstanding 7,961.11
Other real estate owned 10,869.92	All other liabilities... 15,000.00
Checks and other cash items 2,375.58	
Cash on hand 4,201.12	
Total resources ... \$171,388.65	Total liabilities ... 171,388.65

NUMBER OF BANK, 28A—ORGANIZED JULY 5, 1899.
 Report of the Condition of the Punta Gorda Bank, at Punta Gorda, in the State of Florida, at the close of business on the 31st day of December, 1906:

RESOURCES.	LIABILITIES.
Loans and discounts \$ 89,562.67	Capital stock paid in \$ 15,000.00
Overdrafts 2,913.41	Surplus fund 11,000.00
Due from banks and bankers 47,303.24	Undivided profits (less expenses and taxes paid) 3,017.20
Banking house, furniture and fixtures .. 1,387.25	Individual deposits subject to check ... 93,463.55
Other real estate owned 1,479.90	Demand certificates of deposits 15,000.00
Checks and other cash items 1,349.43	Time certificates of deposits 14,565.00
Cash on hand 9,586.11	Certified checks 195.07
	Cashier's checks outstanding 1,341.19
Total resources ... \$153,582.01	Total liabilities ... \$153,582.01

NUMBER OF BANK, 29—ORGANIZED SEPTEMBER 5, 1899.
 Report of the condition of the Manatee County State Bank, at Palmetto, in the State of Florida, at the close of business on the 31st day of December, 1906:

RESOURCES.	LIABILITIES.
Loans and discounts \$100,945.28	Capital stock paid in . \$ 16,000.00
Overdrafts 199.08	Surplus fund 16,000.00
Other bonds, stocks and securities 14,492.89	Undivided profits (less expenses and taxes paid) 8,057.96
Due from banks and bankers 21,697.90	Individual deposits subject to check 112,669.35
Banking house, furniture and fixtures .. 2,523.50	Certified checks 425.00
Checks and other cash items 1,815.95	
Cash on hand 11,477.71	
Total resources \$153,152.31	Total liabilities ... \$153,152.31

NUMBER OF BANK, 30—ORGANIZED DECEMBER 26, 1899.
 Report of the condition of the Bank of Manatee, at Bradentown, in the State of Florida, and Branch Bank at Sarasota at the close of business on the 31st day of December, 1906:

RESOURCES.	LIABILITIES.
Loans and discounts \$162,929.24	Capital stock paid in \$ 16,500.00
Overdrafts 127.46	Surplus fund 25,000.00
Other bonds, stocks and securities 3,419.71	Undivided profits (less expenses and taxes paid) 6,117.65
Due from banks and bankers 33,789.70	Individual deposits subject to check.. 154,560.18
Banking house, furniture and fixtures .. 3,720.00	Demand certificates of deposits 24,793.60
Checks and other cash items 319.35	Certified checks 207.56
Cash on hand 23,047.87	Cashiers' checks outstanding 274.34
Total resources ... \$227,353.33	Total liabilities ... \$227,353.33

NUMBER OF BANK, 31—ORGANIZED JULY 17, 1901.

Report of the condition of the State Bank of Kissimmee, at Kissimmee, in the State of Florida, at the close of business on the 31st day of December, 1906:

RESOURCES.	LIABILITIES.
Loans and discounts \$144,216.15	Capital stock paid in \$ 50,000.00
Overdrafts 896.87	Surplus fund 8,000.00
County and municipal bonds and premium 16,900.00	Undivided profits (less expenses and taxes paid) 6,146.38
Due from banks and bankers 28,282.51	Individual deposits subject to check... 136,566.11
Banking house, furniture and fixtures .. 6,437.92	Time certificates of deposits 10,887.21
Checks and other cash items 3,995.52	Certified checks 112.22
Cash on hand 13,988.15	Cashier's checks outstanding 3,005.20
Total resources ... \$214,717.12	Total liabilities ... \$214,717.12

NUMBER OF BANK, 33—ORGANIZED AUGUST 11, 1902.

Report of the condition of the Hillsboro State Bank at Plant City, in the State of Florida, at the close of business on the 31st day of December, 1906:

RESOURCES.	LIABILITIES.
Loans and discounts \$102,928.11	Capital stock paid in \$ 30,000.00
Due from banks and bankers 58,167.53	Undivided profits (less expenses and taxes paid) 1,059.12
Banking house, furniture and fixtures .. 9,806.02	Individual deposits subject to check .. 160,814.50
Checks and other cash items 133.41	Demand certificates of deposits 1,160.00
Cash on hand 22,353.80	Certified checks 24.00
	Cashier's checks outstanding 331.25
Total resources ... \$193,388.87	Total liabilities ... \$193,388.87

NUMBER OF BANK, 36—ORGANIZED SEPTEMBER 4, 1903.

Report of the condition of the Manatee Banking Company, at Manatee, in the State of Florida, at the close of business on the 31st day of December, 1906:

RESOURCES.	LIABILITIES.
Loans and discounts \$ 58,632.10	Capital stock paid in \$ 35,000.00
Overdrafts 1.30	Surplus fund 7,000.00
Other bonds, stocks and securities 6,500.00	Undivided profits less expenses and taxes paid 2,033.13
Due from banks and bankers 20,353.10	Individual deposits subject to check... 50,103.22
Furniture and fixtures 2,503.64	Cashier's checks outstanding 73.75
Checks and other cash items 489.85	
Cash on hand 5,730.11	
Total resources ... \$ 94,210.10	Total liabilities ... \$ 94,210.10

NUMBER OF BANK, 37—ORGANIZED NOVEMBER 7, 1903.

Report of the condition of the Citizens' Bank of Perry, at Perry, in the State of Florida, at the close of business on the 31st day of December, 1906:

RESOURCES.	LIABILITIES.
Loans and discounts \$ 78,384.53	Capital stock paid in \$ 25,000.00
Overdrafts 1,312.33	Surplus fund 1,500.00
United States, State, County and Municipal bonds 15,000.00	Undivided profits (less expenses and taxes paid) 1,432.54
Due from banks and bankers 918.50	Individual deposits subject to check... 43,746.01
Banking house, furniture and fixtures .. 5,868.39	Time certificates of deposits 3,933.50
Other real estate owned 135.00	Certified checks 166.41
Cash on hand 1,536.18	Cashier's checks outstanding 205.18
	Due to incorporated banks, State or national 2,171.29
	All other liabilities.. 25,000.00
Total resources ... \$103,154.93	Total liabilities ... \$103,154.93

NUMBER OF BANK, 38—ORGANIZED JANUARY 11, 1904.

Report of the condition of the Citizens' State Bank at Marianna, in the State of Florida, at the close of business on the 31st day of December, 1906:

RESOURCES.		LIABILITIES.	
Loans and discounts.	\$ 78,755.28	Capital stock paid in.	\$ 30,000.00
Overdrafts	5,659.44	Surplus fund	6,000.00
Other bonds, stocks and securities	7,359.20	Undivided profits (less expenses and taxes paid)	6,664.09
Due from banks and bankers	58,009.95	Individual deposits subject to check ...	84,561.55
Banking house, furniture and fixtures ..	1,115.08	Time certificates of deposits	29,978.39
Other real estate owned	1,016.46	Certified checks	77.21
Checks and other cash items	2,466.07	Cashier's checks outstanding	674.24
Cash on hand	3,574.00		
Total resources ...	\$157,955.48	Total liabilities	\$157,955.48

NUMBER OF BANK, 39—ORGANIZED JANUARY 20, 1904.

Report of the condition of the Planters' Security Bank, at Jensen, in the State of Florida, at the close of business on the 31st day of December, 1906:

RESOURCES.		LIABILITIES.	
Loans and discounts.	\$ 44,996.06	Capital stock paid in.	\$ 15,000.00
Overdrafts	1,311.42	Surplus fund	5,000.00
Other bonds, stocks and securities	3,951.50	Undivided profits (less expenses and taxes paid)	1,299.55
Due from banks and bankers'	10,840.26	Individual deposits subject to check...	44,209.06
Banking house, furniture and fixtures..	4,345.00	Time certificates of deposits	619.09
Other real estate owned	6,317.63	All other liabilities..	10,000.00
Checks and other cash items	247.81		
Cash on hand	4,118.02		
Total resources ...	\$ 76,127.70	Total liabilities	\$ 76,127.70

NUMBER OF BANK, 40—ORGANIZED FEBRUARY 9, 1904.

Report of the condition of the High Springs Bank, at High Springs, in the State of Florida, at the close of business on the 31st day of December, 1906:

RESOURCES.		LIABILITIES.	
Loans and discounts.	\$ 40,107.92	Capital stock paid in.	\$ 15,000.00
Due from banks and bankers	21,563.29	Undivided profits (less expenses and taxes paid)	3,801.14
Banking house, furniture and fixtures..	3,639.59	Individual deposits subject to check ..	55,029.69
Cash on hand	8,520.03		
Total resources ...	\$ 73,830.83	Total liabilities	\$ 73,830.83

NUMBER OF BANK, 41—ORGANIZED APRIL 12, 1904.

Report of the condition of the Peoples' Bank, at Pensacola, in the State of Florida, at the close of business on the 31st day of December, 1906:

RESOURCES.		LIABILITIES.	
Loans and discounts.	\$342,239.52	Capital stock paid in.	\$100,000.00
Overdrafts	5,043.31	Surplus fund	19,000.00
Other bonds, stocks and securities	29,782.03	Undivided profits (less expenses and taxes paid)	7,780.70
Due from banks and bankers	37,204.09	Individual deposits subject to check...	193,011.23
Banking house, furniture and fixtures ..	3,192.00	Demand certificates of deposits	71,720.00
Checks and other cash items	297.00	Certified checks outstanding	20.00
Cash on hand	18,676.79	Due to incorporated banks, State or National	16,902.81
		All other liabilities...	28,000.00
Total resources	\$436,434.74	Total liabilities ...	\$436,434.74

NUMBER OF BANK, 42—ORGANIZED APRIL 21, 1904.

Report of the condition of the Bank of Green Cove Springs, at Green Cove Springs, in the State of Florida, at the close of business on the 31st day of December, 1906:

RESOURCES.	LIABILITIES.
Loans and discounts. \$ 33,516.58	Capital stock paid in. \$ 15,000.00
Overdrafts 131.19	Surplus fund 1,000.00
Other bonds, stocks and securities 5,098.22	Undivided profits (less expenses and taxes paid in) 1,138.47
Due from banks and bankers 2,867.32	Individual deposits subject to check .. 31,218.56
Banking house, furniture and fixtures .. 2,422.94	Due to incorporated banks, State or National 3,000.00
Checks and other cash items 1,012.00	
Cash on hand 6,308.78	
Total resources .. \$ 51,357.03	Total liabilities ... \$ 51,357.03

NUMBER OF BANK, 43—ORGANIZED MAY 5, 1904.

Report of the condition of the State Exchange Bank at Lake City, in the State of Florida, at the close of business on the 31st day of December, 1906:

RESOURCES.	LIABILITIES.
Loans and discounts. \$200,528.50	Capital stock paid in. \$ 50,000.00
Overdrafts 270.28	Surplus fund 10,000.00
United States, State, County and Municipal bonds 13,000.00	Undivided profits (less expenses and taxes paid) 5,070.00
Other bonds, stocks and securities 2,100.00	Individual deposits subject to check ... 113,287.07
Due from banks and bankers 37,149.07	Time certificates of deposits 97,830.93
Banking house, furniture and fixtures .. 17,299.36	Certified checks 14.00
Checks and other cash items 389.79	Cashier's checks outstanding 612.55
Cash on hand 17,928.97	Due to incorporated banks, State or National 336.49
	All other liabilities .. \$ 11,514.93
Total resources ... \$288,665.97	Total liabilities ... \$288,665.97

NUMBER OF BANK, 44—ORGANIZED JULY 15, 1904.

Report of the condition of the Bank of Dunnellon, at Dunnellon, Florida, at the close of business on the 31st day of December, 1906:

RESOURCES.	LIABILITIES.
Loans and discounts. \$ 53,709.03	Capital stock paid in. \$ 15,000.00
Overdrafts 1,224.49	Surplus fund 5,619.52
Due from banks and bankers 68,341.47	Individual deposits.. subject to check... 115,305.65
Banking house, furniture and fixtures .. 6,224.30	Time certificates of deposits 8,000.00
Checks and other cash items 1,709.24	Certified checks 31.55
Cash on hand 12,748.19	
Total resources \$143,956.72	Total liabilities ... \$143,956.72

NUMBER OF BANK, 46—ORGANIZED OCTOBER 6, 1904.

Report of the condition of the Bank of Alachua, at Alachua, in the State of Florida, at the close of business on the 31st day of December, 1906:

RESOURCES.	LIABILITIES.
Loans and discounts. \$ 85,858.57	Capital stock paid in. \$ 25,000.00
Overdrafts 4,855.10	Surplus fund 687.50
Due from banks and bankers 33,397.16	Undivided profits (less expenses and taxes paid) 964.13
Banking house, furniture and fixtures .. 4,796.48	Individual deposits subject to check.... 84,750.97
Checks and other cash items 86.50	Demand certificates of deposits 26,008.22
Cash on hand 8,417.01	
Total resources ... \$137,410.82	Total liabilities ... \$137,410.82

NUMBER OF BANK, 48—ORGANIZED JANUARY 27, 1905.

Report of the condition of the Citizens' Bank of Lakeland, at Lakeland, in the State of Florida, at the close of business on the 31st day of December, 1906:

RESOURCES.	LIABILITIES.
Loans and discounts..\$ 75,557.63	Capital stock paid in.\$ 25,000.00
Overdrafts 446.07	Undivided profits
Other bonds, stocks	(less expenses and
and securities 800.00	taxes paid) 3,917.19
Due from banks and	Individual deposits
bankers 11,907.28	subject to check .. 66,610.08
Furniture and fix-	Demand certificates of
tures 1,937.89	deposits 126.30
Checks and other	Time certificates of
cash items 618.94	deposits 5,545.97
Cash on hand 9,931.73	
Total resources ..\$101,199.54	Total liabilities ...\$101,199.54

NUMBER OF BANK, 49—ORGANIZED FEBRUARY 2, 1905.

Report of the condition of the Bank of Jasper, at Jasper, in the State of Florida, at the close of business on the 31st day of December, 1906:

RESOURCES.	LIABILITIES.
Loans and discounts..\$116,530.94	Capital stock paid in.\$ 50,000.00
Overdrafts 20.81	Surplus fund 3,000.00
Due from banks and	Undivided profits
bankers 40,529.17	(less expenses and
Banking house, furni-	taxes paid)..... 6,437.03
ture and fixtures .. 14,295.55	Individual deposits
Other real estate	subject to check.... 62,447.34
owned 3,000.00	Time certificates of
Checks and other	deposits 58,750.00
cash items 264.61	Cashier's checks out-
Cash on hand 10,811.74	standing 2,268.83
	All other liabilities .. 2,549.62
Total resources ...\$185,452.82	Total liabilities\$185,452.82

NUMBER OF BANK, 50—ORGANIZED MARCH 14, 1905.

Report of the condition of the Guaranty Trust and Savings Company, at Jacksonville, in the State of Florida, at the close of business on the 31st day of December, 1906:

RESOURCES.	LIABILITIES.
Loans and discounts..\$176,353.25	Capital stock paid in.\$100,000.00
Other bonds, stocks	Surplus fund 2,000.00
and securities 34,532.00	Undivided profits
Due from banks and	(less expenses and
bankers 24,324.20	taxes paid)..... 5,482.59
Banking house, furni-	Individual deposits
ture and fixtures .. 30,323.21	subject to check .. 155,073.45
Checks and other	Time certificates of
cash items 127.95	deposits 10,850.21
Cash on hand 14,244.95	All other liabilities .. 6,499.31
Total resources ...\$279,905.56	Total liabilities...\$ 279,905.56

NUMBER OF BANK, 51—ORGANIZED JUNE 8, 1905.

Report of the condition of the Hernando State Bank, at Brooksville, in the State of Florida, at the close of business on the 31st day of December, 1906:

RESOURCES.	LIABILITIES.
Loans and discounts..\$ 36,121.32	Capital stock paid in.\$ 15,000.00
Overdrafts 758.12	Surplus fund 750.00
Due from banks and	Undivided profits
bankers 18,921.85	(less expenses and
Banking house, furni-	taxes paid) 1,849.66
ture and fixtures .. 4,968.77	Individual deposits
Cash on hand 12,437.50	subject to check .. 55,607.90
Total resources ..\$ 73,207.56	Total liabilities\$ 73,207.56

NUMBER OF BANK, 52—ORGANIZED JULY 3, 1905.

Report of the condition of the Citizens' Bank of Madison, at Madison, in the State of Florida, at the close of business on the 31st day of December, 1906:

RESOURCES.	LIABILITIES.
Loans and discounts. \$210,481.58	Capital stock paid in. \$ 50,000.00
Overdrafts 47.39	Surplus fund 1,000.00
Other bonds, stocks and securities 4,159.70	Undivided profits (less expenses and taxes paid) 13,073.08
Due from banks and bankers 48,027.42	Individual deposits subject to check.... 225,129.70
Banking house, furniture and fixtures .. 4,660.63	Time certificates of deposits 7,060.60
Checks and other cash items 1,039.10	Certified checks 2,000.00
Cash on hand 29,868.46	Cashier's checks outstanding 20.90
Total resources ... \$298,284.28	Total liabilities ... \$298,284.28

NUMBER OF BANK, 53—ORGANIZED AUGUST 30, 1905.

Report of the condition of the Bank of Ybor City, at Ybor City, in the State of Florida, at the close of business on the 31st day of December, 1906:

RESOURCES.	LIABILITIES.
Loans and discounts. \$228,776.68	Capital stock paid in. \$ 50,000.00
United States, State, County and Municipal bonds 15,000.00	Undivided profits (less expenses and taxes paid) 11,902.69
Due from banks and bankers 57,082.75	Individual deposits subject to check .. 273,683.29
Banking house, furniture and fixtures .. 3,300.00	Due to private banks and bankers 1,238.87
Cash on hand 32,665.42	
Total resources ... \$336,824.85	Total liabilities ... \$336,824.85

NUMBER OF BANK, 54—ORGANIZED AUGUST 31, 1905.

Report of the condition of the Bank of Greenville, in the State of Florida, at the close of business on the 31st day of December, 1906:

RESOURCES.	LIABILITIES.
Loans and discounts. \$ 46,528.62	Capital stock paid in. \$ 16,000.00
Overdrafts 3,196.24	Undivided profits (less expenses and taxes paid) 2,896.02
Due from banks and bankers 5,734.31	Individual deposits subject to check... 30,305.24
Banking house, furniture and fixtures .. 5,410.95	Time certificates of deposits 11,090.34
Checks and other cash items 425.00	Cashier's checks outstanding 334.87
Cash on hand 4,331.35	All other liabilities .. 5,000.00
Total resources 65,626.47	Total liabilities ... \$ 65,626.47

NUMBER OF BANK, 55—ORGANIZED NOVEMBER 30, 1905.

Report of the condition of the Citizens' Bank of Jacksonville, at Jacksonville, in the State of Florida, at the close of business on the 31st day of December, 1906:

RESOURCES.	LIABILITIES.
Loans and discounts. \$265,815.79	Capital stock paid in. \$ 50,000.00
United States, State, County and Municipal bonds 5,725.00	Undivided profits (less expenses and taxes paid) 8,886.78
Due from banks and bankers 33,262.43	Individual deposits subject to check ... 242,971.98
Banking house, furniture and fixtures .. 5,000.00	Demand certificates of deposit 8,700.09
Checks and other cash items 14,928.83	Certified checks 1,217.75
Cash on hand 12,654.01	Cashiers' checks outstanding 2,631.78
	Due to incorporated banks, State or National 9,977.77
	All other liabilities.. 13,000.00
Total resources ... \$337,386.06	Total liabilities ... \$337,386.06

NUMBER OF BANK, 56—ORGANIZED JANUARY 13, 1906.

Report of the condition of the Peoples' Bank and Trust Co., at Jacksonville, in the State of Florida, at the close of business on the 13th day of December, 1906:

RESOURCES.		LIABILITIES.	
Loans and discounts.	\$108,679.34	Capital stock paid in.	\$ 50,000.00
United States, State County and Mu- nicipal bonds	21,200.00	Undivided profits (less expenses and taxes paid)	2,039.67
Due from banks and bankers	29,053.49	Individual deposits subject to check	96,492.15
Banking house, furni- ture and fixtures ..	3,276.63	Time certificates of deposits	24,478.72
Checks and other cash items	653.71		
Cash on hand	10,147.37		
Total resources ...	\$173,010.54	Total liabilities	\$173,010.54

NUMBER OF BANK, 57—ORGANIZED NOVEMBER 20, 1905.

Report of the condition of the Bank of Fort Myers, at Fort Myers, in the State of Florida, at the close of business on the 31st day of December, 1906:

RESOURCES.		LIABILITIES.	
Loans and discounts.	\$147,905.19	Capital stock paid in.	\$ 50,000.00
Overdrafts	626.45	Undivided profits (less expenses and taxes paid)	10,808.11
Due from banks and bankers	17,963.66	Individual deposits subject to check ..	119,177.50
Banking house, furni- ture and fixtures ..	2,500.00	Certified checks	52.05
Checks and other cash items	297.22	Cashier's checks out- standing	121.00
Cash on hand	10,866.14		
Total resources ...	\$180,158.66	Total liabilities ...	\$180,158.66

NUMBER OF BANK, 58—ORGANIZED FEBRUARY 1, 1906.

Report of the condition of the Bank of Bonifay, at Bonifay, in the State of Florida, at the close of business on the 31st day of December, 1906:

RESOURCES.		LIABILITIES.	
Loans and discounts.	\$ 26,553.13	Capital stock paid in.	\$ 15,000.00
Due from banks and bankers	5,716.93	Undivided profits (less expenses and taxes paid)	2,018.22
Banking house, furni- ture and fixtures ..	1,287.22	Individual deposits subject to check ..	20,236.79
Checks and other cash items	202.78	Time certificates of deposits	1,530.00
Cash on hand	5,126.29	Cashier's checks out- standing	101.34
Total resources ...	\$ 38,886.35	Total liabilities ...	\$ 38,886.35

NUMBER OF BANK, 59—ORGANIZED FEBRUARY 6, 1906.

Report of the condition of the Bank of Clearwater, at Clearwater, in the State of Florida, at the close of business on the 31st day of December, 1906:

RESOURCES.		LIABILITIES.	
Loans and discounts.	\$ 93,112.46	Capital stock paid in.	\$ 18,000.00
Due from banks and bankers	61,721.35	Undivided profits (less expenses and taxes paid)	2,698.20
Banking house, furni- ture and fixtures ..	3,603.77	Individual deposits subject to check ..	131,247.52
Cash on hand	8,165.13	Time certificates of deposits	14,615.69
		Cashier's checks out- standing	41.30
Total resources ...	\$166,602.71	Total liabilities ...	\$166,602.71

NUMBER OF BANK, 60—ORGANIZED FEBRUARY 12, 1906.

Report of the condition of the Bank of West Tampa, at Tampa, in the State of Florida, at the close of business on the 31st day of December, 1906:

RESOURCES.	LIABILITIES.
Loans and discounts. \$ 42,679.65	Capital stock paid in. \$ 25,000.00
Overdrafts 34.75	Undivided profits
Due from banks and bankers 17,568.77	(less expenses and taxes paid) 1,121.19
Banking house, furniture and fixtures .. 1,581.50	Individual deposits subject to check ... 50,787.54
Checks and other cash items 2,016.92	Cashier's checks outstanding 357.65
Cash on hand 13,384.79	
Total resources ... \$ 77,266.38	Total liabilities ... \$ 77,266.38

NUMBER OF BANK, 61—ORGANIZED MARCH 15, 1906.

Report of the condition of the Citizens' Bank of Mayo, at Mayo, Florida, at the close of business on the 31st day of December, 1906:

RESOURCES.	LIABILITIES.
Loans and discounts. \$ 69,086.86	Capital stock paid in. \$ 15,000.00
Overdrafts 845.76	Undivided profits
Due from banks and bankers 8,782.16	(less expenses and taxes paid) 3,233.86
Banking house, furniture and fixtures .. 2,008.89	Individual deposits subject to check .. 71,163.63
Cash on hand 9,322.10	Certified checks 37.90
	All other liabilities .. 610.38
Total resources ... \$ 90,045.77	Total liabilities ... \$ 90,045.77

NUMBER OF BANK, 62—ORGANIZED APRIL 5, 1906.

Report of the condition of the Orlando Bank & Trust Co., at Orlando, in the State of Florida, at the close of business on the 31st day of December, 1906:

RESOURCES.	LIABILITIES.
Loans and discounts. \$ 84,264.09	Capital stock paid in. \$ 50,000.00
Overdrafts 43.44	Individual deposits
Other bonds, stocks and securities 20,865.31	subject to check .. 92,780.87
Due from banks and bankers 48,423.09	Time certificates of deposits 18,806.50
Banking house, furniture and fixtures .. 15,563.29	Cashier's checks outstanding 100.00
Checks and other cash items 906.86	Due to incorporated banks, State or National 8,000.00
Cash on hand 9,621.29	All other liabilities .. 10,000.00
Total resources ... \$179,687.37	Total liabilities ... \$179,687.37

NUMBER OF BANK, 63—ORGANIZED APRIL 12, 1906.

Report of the condition of the City Savings Bank of Tampa, at Tampa, in the State of Florida, at the close of business on the 31st day of December, 1906:

RESOURCES.	LIABILITIES.
Loans and discounts. \$109,397.88	Capital stock paid in. \$ 50,000.00
Overdrafts 313.31	Undivided profits
Due from banks and bankers 25,266.28	(less expenses and taxes paid) 3,816.80
Banking house, furniture and fixtures .. 15,834.48	Individual deposits subject to check ... 104,769.95
Checks and other cash items 43,583.31	Time certificates of deposits 5,400.00
Cash on hand 7,629.73	Cashier's checks outstanding 21.00
	Due to incorporated banks, State or National 20,000.00
	All other liabilities .. 18,917.24
Total resources ... \$202,024.99	Total liabilities ... \$202,024.99

NUMBER OF BANK, 64—ORGANIZED MAY 1, 1906.

Report of the condition of the Chipley State Bank, at Chipley, in the State of Florida, at the close of business on the 31st day of December, 1906:

RESOURCES.	LIABILITIES.
Loans and discounts. \$ 33,366.24	Capital stock paid in. \$ 25,000.00
Overdrafts 319.33	Undivided profits
Due from banks and bankers 4,945.28	(less expenses and taxes paid.) 1,078.72
Banking house, furniture and fixtures .. 2,247.71	Individual deposits subject to check ... 17,893.58
Cash on hand 4,634.74	Time certificates of deposits 1,525.00
	Cashier's checks outstanding 16.00
Total resources ... \$ 45,513.30	Total liabilities ... \$ 45,513.30

NUMBER OF BANK, 65—ORGANIZED MAY 21, 1906.

Report of the condition of the Bank of Newberry, at Newberry, in the State of Florida, at the close of business on the 31st day of December, 1906:

RESOURCES.	LIABILITIES.
Loans and discounts. \$ 23,422.51	Capital stock paid in. \$ 15,000.00
Overdrafts 262.72	Undivided profits
Due from banks and bankers 18,864.36	(less expenses and taxes paid) 638.65
Banking house, furniture and fixtures .. 1,785.66	Individual deposits subject to check ... 29,489.58
Checks and other cash items 20.00	Time certificates of deposits 4,314.00
Cash on hand 9,695.94	Cashier's checks outstanding 4,608.96
Total resources ... \$ 54,051.19	Total liabilities ... \$ 54,051.19

NUMBER OF BANK, 66—ORGANIZED MAY 22, 1906.

Report of the condition of the Suwannee River Bank, at White Springs, in the State of Florida, at the close of business on the 31st day of December, 1906:

RESOURCES.	LIABILITIES.
Loans and discounts. \$ 34,319.86	Capital stock paid in. \$ 15,000.00
Overdrafts 109.31	Surplus fund 3,078.43
Due from banks and bankers 15,037.27	Individual deposits subject to check ... 38,391.19
Banking house, furniture and fixtures .. 1,858.85	Certified checks 8.50
Cash on hand 5,439.42	Cashier's checks outstanding 286.59
Total resources ... \$ 56,764.71	Total liabilities ... \$ 56,764.71

NUMBER OF BANK, 67—ORGANIZED MAY 23, 1906.

Report of the condition of the Bank of Lake Butler, at Lake Butler, in the State of Florida, at the close of business on the 31st day of December, 1906:

RESOURCES.	LIABILITIES.
Loans and discounts. \$ 16,792.75	Capital stock paid in. \$ 15,000.00
Overdrafts 81.23	Individual deposits subject to check ... 26,463.82
Other bonds, stocks and securities 1,470.00	Time certificates of deposits 6,557.40
Due from banks and bankers 22,216.81	Cashier's checks outstanding 3.85
Banking house, furniture and fixtures .. 3,969.51	
Checks and other cash items 188.60	
Cash on hand 3,306.17	
Total resources ... \$ 48,025.07	Total liabilities ... \$ 48,025.07

NUMBER OF BANK, 68—ORGANIZED MAY 28, 1906.

Report of the condition of the Bank of Williston, at Williston, in the State of Florida, at the close of business on the 31st day of December, 1906:

RESOURCES.	LIABILITIES.
Loans and discounts. \$ 25,916.08	Capital stock paid in. \$ 15,000.00
Overdrafts 13.29	Undivided profits
Due from banks and bankers 3,287.08	less expenses and taxes paid) 578.86
Banking house, furniture and fixtures .. 3,499.91	Individual deposits subject to check ... 20,786.50
Cash on hand 5,281.00	Time certificates of deposits 1,201.00
	Cashier's checks outstanding 431.00
Total resources .. \$ 37,997.36	Total liabilities ... \$ 37,997.36

NUMBER OF BANK, 69—ORGANIZED MAY 30, 1906.

Report of the condition of the Peoples' Bank of Sanford, at Sanford, in the State of Florida, at the close of business on the 31st day of December, 1906:

RESOURCES.	LIABILITIES.
Loans and discounts. \$ 37,116.64	Capital stock paid in. \$ 30,000.00
Overdrafts 143.27	Individual deposits subject to check .. 35,660.60
Other bonds, stocks and securities ... 2,822.70	Cashier's checks outstanding 71.00
Due from banks and bankers 9,793.47	
Banking house, furniture and fixtures .. 2,618.41	
Other real estate owned 7,816.10	
Checks and other cash items 1,899.31	
Cash on hand 3,521.70	
Total resources .. \$ 65,731.60	Total liabilities ... \$ 65,731.60

NUMBER OF BANK, 70—ORGANIZED JUNE 26, 1906.

Report of the condition of the Bradford County Bank, at Starke, in the State of Florida, at the close of business on the 31st day of December, 1906:

RESOURCES.	LIABILITIES.
Loans and discounts. \$126,645.61	Capital stock paid in. \$ 25,000.00
Overdrafts 5,445.94	Undivided profits
Other bonds, stocks and securities 912.50	(less expenses and taxes paid) 4,520.97
Due from banks and bankers 12,402.95	Individual deposits subject to check ... 110,596.55
Banking house, furniture and fixtures .. 4,801.00	Demand certificates of deposits 18,000.00
Checks and other cash items 1,252.35	Cashier's checks outstanding 100.00
Cash on hand 6,757.17	
Total resources .. \$158,217.52	Total liabilities ... \$158,217.52

NUMBER OF BANK, 71—ORGANIZED JULY 12 1906.

Report of the condition of the Apalachicola State Bank, at Apalachicola, in the State of Florida, at the close of business on the 31st day of December, 1906:

RESOURCES.	LIABILITIES.
Loans and discounts. \$ 83,748.54	Capital stock paid in. \$ 25,000.00
Overdrafts 1,389.21	Surplus fund 2,500.00
United States, State, County and Municipal bonds 47,000.00	Undivided profits
Due from banks and bankers 22,829.26	(less expenses and taxes paid.) 3,559.77
Banking house, furniture and fixtures .. 10,000.00	Individual deposits subject to check ... 114,910.25
Checks and other cash items 4,172.35	Time certificates of deposits 17,717.38
Cash on hand 9,389.25	Due to incorporated banks, State or National 13,452.00
	All other liabilities .. 1,389.21
Total resources ... \$178,528.61	Total liabilities ... \$178,528.61

NUMBER OF BANK, 72—ORGANIZED JULY 30 1906.

Report of the condition of the Micanopy Banking Company, at Micanopy, in the State of Florida, on the 31st day of December, 1906:

RESOURCES.		LIABILITIES.	
Loans and discounts.	\$ 8,374.80	Capital stock paid in.	\$ 13,550.00
Due from banks and bankers	40,663.64	Individual deposits subject to check ...	42,530.05
Banking house, furniture and fixtures ..	557.03	Demand certificates of deposits	145.00
Checks and other cash items	387.76		
Cash on hand	6,241.82		
Total resources ...	\$ 56,225.05	Total liabilities ...	\$ 56,225.05

NUMBER OF BANK, 73—ORGANIZED MAY 9, 1906.

Report of the condition of the Bank of Starke, at Starke, Florida, at the close of business on the 31st day of December, 1906:

RESOURCES.		LIABILITIES.	
Loans and discounts.	\$ 13,580.00	Capital stock paid in.	\$ 15,000.00
Other bonds, stocks and securities	2,822.70	Individual deposits subject to check ...	11,157.01
Due from banks and bankers	5,326.02	Time certificates of deposits	1,485.00
Banking house, furniture and fixtures ..	1,874.06		
Other real estate owned	3,634.75		
Checks and other cash items	658.47		
Cash on hand	2,746.01		
Total resources ...	\$ 30,642.01	Total liabilities ...	\$ 30,642.01

NUMBER OF BANK, 74—ORGANIZED MAY 9, 1906.

Report of the condition of the Citizens' Bank of Leesburg, at Leesburg, in the State of Florida, at the close of business on the 31st day of December, 1906:

RESOURCES.		LIABILITIES.	
Loans and discounts.	\$ 10,320.07	Capital stock paid in.	\$ 25,000.00
Due from banks and bankers	31,190.13	Individual deposits subject to check ..	23,296.61
Banking house, furniture and fixtures ..	5,381.13	Time certificates of deposits	3,055.00
Checks and other cash items	1,727.86	Cashier's checks outstanding	686.78
Cash on hand	3,419.20		
Total resources ...	\$ 52,038.39	Total liabilities ...	\$ 52,038.39

NUMBER OF BANK, 75—ORGANIZED FEBRUARY 26, 1906.

Report of the condition of the Sponge Exchange Bank, at Tarpon Springs, in the State of Florida, at the close of business on the 31st day of December, 1906:

RESOURCES.		LIABILITIES.	
Loans and discounts.	\$ 66,515.09	Capital stock paid in.	\$ 15,000.00
Overdrafts	835.74	Undivided profits (less expenses and taxes paid)	1,974.36
Other bonds, stocks and securities	8,225.96	Individual deposits subject to check ...	110,005.50
Due from banks and bankers	25,083.23	Cashier's checks outstanding	868.06
Banking house, furniture and fixtures ..	2,076.39		
Checks and other cash items	699.55		
Cash on hand	24,411.96		
Total resources ...	\$127,847.92	Total liabilities ...	\$127,847.92

NUMBER OF BANK, 76—ORGANIZED AUGUST 16, 1906.

Report of the condition of the Bank of Bradentown, at Bradentown, in the State of Florida, at the close of business on the 31st day of December, 1906:

RESOURCES.	LIABILITIES.
Loans and discounts \$ 28,914.32	Capital stock paid in \$ 18,860.00
Overdrafts 3.55	Undivided profits
Due from banks and bankers 12,692.44	(less expenses and taxes paid.) 177.22
Furniture and fixtures 1,270.88	Individual deposits subject to check .. 30,652.85
Checks and other cash items 545.28	
Cash on hand 6,263.60	
Total resources ..\$ 49,690.07	Total liabilities ...\$ 49,690.07

NUMBER OF BANK, 77—ORGANIZED NOVEMBER 24, 1906.

Report of the condition of the State Bank of New Smyrna, at New Smyrna, in the State of Florida, at the close of business on the 31st day of December, 1906:

RESOURCES.	LIABILITIES.
Loans and discounts \$ 10,099.90	Capital stock paid in \$ 12,000.00
Due from banks and bankers 8,962.16	Individual deposits subject to check... 16,935.74
Banking house, furniture and fixtures .. 886.26	Demand certificates of deposits 300.00
Checks and other cash items 465.44	Time certificates of deposits 1,780.00
Cash on hand 10,769.15	Cashier's checks outstanding 167.17
Total resources ..\$ 31,182.91	Total liabilities ...\$ 31,182.91

NUMBER OF BANK, 78—ORGANIZED DECEMBER 14, 1906.

Report of the condition of the Bank of Plant City, at Plant City, in the State of Florida, on the 31st day of December, 1906:

RESOURCES.	LIABILITIES.
Loans and discounts \$ 6,383.75	Capital stock paid in \$ 30,000.00
Due from banks and bankers 15,353.26	All other liabilities .. 122.88
Banking house, furniture and fixtures .. 7,132.96	
Cash on hand 1,252.91	
Total resources ..\$ 30,122.88	Total liabilities ...\$ 30,122.88

SAVINGS BANKS.

NUMBER OF BANK, 1—ORGANIZED OCTOBER 29, 1889.

Report of the condition of the State Savings Bank of Tallahassee, in the State of Florida, at the close of business on the 31st day of December, 1906:

RESOURCES.	LIABILITIES.
Loans and discounts \$301,035.00	Capital stock paid in \$ 20,000.00
United States, State, County and Municipal bonds 15,000.00	Surplus fund 10,000.00
Railroad bonds and stocks 7,000.00	Undivided profits (less expenses and taxes paid.) 17,335.67
Due from banks and bankers 39,697.58	Individual deposits subject to check .. 356,419.76
Other real estate owned 11,022.85	
Cash on hand 30,000.00	
Total resources ..\$403,755.43	Total liabilities ...\$ 30,122.88

NUMBER OF BANK, 4—ORGANIZED MAY 10, 1902.

Report of the condition of the Union Savings Bank, at Jacksonville, in the State of Florida, at the close of business on the 31st day of December, 1906:

RESOURCES.		LIABILITIES.	
Loans and discounts.	\$ 91,689.05	Capital stock paid in.	\$ 50,000.00
Overdrafts43	Surplus fund	10,000.00
United States, State, County and Municipal bonds	5,570.00	Undivided profits (less expenses and taxes paid.)	2,100.
Due from banks and bankers	23,410.21	Individual deposits subject to check ...	82,727.98
Banking house, furni- ture and fixtures ..	4,525.20	Time certificates of deposits	275.00
Other real estate owned	276.02	Certified checks	250.00
Checks and other cash items	10,832.72		
Cash on hand	9,049.35		
Total resources ..	\$145,352.98	Total liabilities ...	\$145,352.98

NUMBER OF BANK, 5—ORGANIZED SEPTEMBER 29, 1904.

Report of the condition of the Peoples' Bank for Savings, at St. Augustine, in the State of Florida, at the close of business on the 31st day of December, 1906:

RESOURCES.		LIABILITIES.	
Loans and discounts.	\$245,252.17	Capital stock paid in.	\$ 25,000.00
Due from banks and bankers	45,238.79	Surplus fund	2,500.00
Banking house, furni- ture and fixtures ..	2,000.00	Undivided profits (less expenses and taxes paid)	1,109.38
Checks and other cash items	426.80	Individual deposits subject to check ..	266,117.64
Cash on hand	2,419.74	Time certificates of deposits	610.48
Total resources ..	\$295,337.50	Total liabilities ...	\$295,337.50

SPECIAL BANKS.

NUMBER OF BANK, 2—ORGANIZED MAY 31, 1889.

Condition of the East Florida Savings and Trust Company, at Palatka, in the State of Florida, at the close of business on the 31st day of December, 1906:

RESOURCES.		LIABILITIES.	
Loans and discounts.	\$354,458.34	Capital stock paid in.	\$ 20,000.00
Overdrafts	7,017.38	Surplus fund	80,000.00
United States, State, County and Mu- nicipal bonds	96,069.22	Undivided profits ...	1,840.12
Banking house, furni- ture and fixtures ..	14,075.00	Individual deposits ..	470,309.72
Due from banks and bankers	77,488.72	Demand certificates of deposits	775.94
Checks and other cash items	208.94	Certified checks	537.25
Cash on hand	24,145.43		
Total resources ...	\$573,463.03	Total liabilities ...	\$573,463.03

NUMBER OF BANK, 3—ORGANIZED MAY 9, 1893.

Condition of the Commercial Bank, at Jacksonville, in the State of Florida, at the close of business on the 31st day of December, 1906:

RESOURCES.		LIABILITIES.	
Loans and discounts.	\$764,026.64	Capital stock paid in.	\$100,000.00
Overdrafts	10,751.09	Surplus fund	25,000.00
United States, State, County and Mu- nicipal bonds	34,262.70	Undivided profits (less expenses and taxes paid.)	26,394.62
Due from banks and bankers	145,286.04	Individual deposits subject to check ..	865,192.69
Banking house, furni- ture and fixtures ..	9,889.92	Demand certificates of deposit	2,229.60
Other real estate owned	12,070.75	Time certificates of deposits	149.44
Checks and other cash items	24,898.60	All other liabilities ..	50,000.00
Cash on hand	67,780.61		
Total resources ..	\$1,068,966.35	Total liabilities ...	\$1,068,966.35

NO. OF SPECIAL BANK, 4—ORGANIZED MAY 14, 1895.

Report of the condition of the Live Oak Bank, at Live Oak, in the State of Florida, at the close of business on the 31st day of December, 1906:

RESOURCES.		LIABILITIES.	
Loans and discounts	\$293,617.66	Capital stock paid in.	\$ 75,000.00
Overdrafts	7,369.86	Surplus fund	15,000.00
Due from banks and bankers	6,737.06	Undivided profits (less expenses and taxes paid.)	34,991.33
Banking house, furniture and fixtures	7,448.75	Individual deposits subject to check	223,672.10
Other real estate owned	1,639.95	Certified checks	1,171.70
Cash on hand	33,021.85		
Total resources	..\$349,835.13	Total liabilities	...\$349,835.13

SPECIAL BANK NO. 5—ORGANIZED MAY 17, 1895.

Report of the condition of the Citizens' Bank and Trust Co., at Tampa, in the State of Florida, at the close of business on the 31st day of December, 1906:

RESOURCES.		LIABILITIES.	
Loans and discounts	\$1,363,281.12	Capital stock paid in.	\$ 100,000.00
Overdrafts	92.42	Surplus fund	200,000.00
United States, State, County and Municipal bonds	46,142.03	Undivided profits (less expenses and taxes paid.)	84,551.25
Other bonds, stocks and securities	51,717.70	Individual deposits subject to check	1,274,651.49
Due from banks and bankers	260,316.32	Demand certificates of deposits	3,251.00
Banking house, furniture and fixtures	30,000.00	Certified checks	304.57
Checks and other cash items	26,634.99	Cashier's checks outstanding	543.90
Cash on hand	137,096.91	Due to incorporated banks, State or National	99,621.47
		All other liabilities.	152,357.84
Total resources	..\$1,915,281.52	Total liabilities	..\$1,915,281.52

INDEX.

INDEX.

A.

	PAGE.
Accounts, Abstracts of	19 to 26
Alachua County—Detailed Statements of	148 to 154
Assessments by State Board of Railroads and Telegraph lines	53 to 131
Aggregate Assessment of all Property, Real Estate, Railroads and Telegraphs.....	142 to 143
Assessment of all Property and Taxes Thereon by Tax Assessors	144 to 145
Auditor, State (See General Revenue.)	
Agricultural College Fund	24
Appropriations (estimated.)	30 to 41

B.

Bonded Debt—Statement of	12
Baker County—Detailed Statements of	155 to 159
Balance Sheet State Funds	19 to 26
Banks—Increase in Number and Business of..	5
Banks—Resources and Liabilities December 31, A. D., 1906	357 et seq
Bradford County—Detailed Statements of..	160 to 161
Brevard County—Detailed Statements of....	164 to 167
Blind, Deaf and Dumb, Incidental Fund.....	22

C.

Comptroller's Recommendations	3 to 12
Calhoun County—Detailed Statements of.....	168 to 170
Chemistry, Bureau of, Expenses (see General Revenue.)	
Citrus County—Detailed Statements of.....	171 to 174
Clay County—Detailed Statements of.....	175 to 179
Collection of Revenue, Expenses (See General Revenue.)	
Columbia County—Detailed Statements of..	180 to 185
Convicts—Hire of State, Receipts and Dis- bursements	22
County Treasurer—Remittances to. (See De- tailed County Statements.)	
College Property Fund, Proceeds of	26
Colored Normal School Contingent Fund....	25

D.

Dade County—Detailed Statements of186 to 189
 DeSoto County—Detailed Statements of.....190 to 193
 Duval County—Detailed Statements of.....194 to 201
 Disbursements at State Treasury 14 to 16

E.

Educational Fund. (See General Revenue.)
 Escambia County—Detailed Statements of...202 to 206
 Executive Department, Expenses of, (See General Revenue.)
 Experiment Station Fund 22
 Experiment Station Incidental Fund 23
 Experiment Station Fund—(Adams)..... 23

F.

Florida State Troops, Expenses of, (See General Revenue.)
 Florida Female College Incidental Fund.... 25
 Franklin County—Detailed Statements of...207 to 210

G.

Gadsden County—Detailed Statements of211 to 214
 General Revenue Fund (Recommendations).. 11
 General Revenue Fund, Receipts and Disbursements 15 to 19

H.

Hamilton County—Detailed Statements of ..215 to 219
 Hernando County—Detailed Statements of..220 to 224
 Hillsborough County—Detailed Statements of.229 to 234
 Holmes County—Detailed Statements of...225 to 228
 Health—State Board of, Receipts and Disbursements 19
 Hire of State Convict Fund, Receipts and Disbursements 22

I.

Introduction 1 to 12
 Indian War Claim Fund 23
 Insurance on State Property 12

J.

Jackson County—Detailed Statements of235 to 238
 Jefferson County—Detailed Statements of...239 to 242
 Judicial Department, Expenses of, (See General Revenue.)

L.

Lafayette County—Detailed Statements of....243 to 246
 Lake County—Detailed Statements of.....247 to 252
 Lee County—Detailed Stateemnts of.....253 to 256
 Leon County—Detailed Statements of257 to 260
 Levy County—Detailed Statements of.....261 to 264
 Liberty County— Detailed Statements of...265 to 267
 Licenses, State, Amount Collected by the Treasurer From October 1st, 1905, to September 30th, 1906. See County Statements Also..144 to 145
 Lunatics, Cost of Maintenance of, (See General Revenue.)

M.

Madison County—Detailed Statements of268 to 271
 Manatee County—Detailed Statements of....272 to 276
 Marion County—Detailed Statements of.....277 to 283
 Monroe County—Detailed Statements of.....284 to 286
 Morrell Fund, White 24
 Morrell Fund, Colored 25

N.

Nassau County—Detailed Statements of.....287 to 292

O.

Orange County—Detailed Statements of.....293 to 297
 Osceola County—Detailed Statements of...288 to 301
 Outstanding Warrants. (See Statements of Funds) 19 to 26

P.

Pasco County—Detailed Statements of.....	302 to 305
Polk County—Detailed Statements of.....	306 to 309
Putnam County—Detailed Statements of....	310. to 313
Pensions. General Remarks	7
Pension Tax Fund—Receipts and Disbursements	20
Pensioners Added to List in 1906, Arranged by Counties	41 to 52
Personal Property—Assessment by Tax Assessor	140 to 141

R.

Receipts at the State Treasury	13 to 26
Railroads—(General Recommendations).....	9
Railroads—Assessments Thereof by State Board in Detail	53 to 112
Railroads—Assessments by Counties and Taxes Thereon	136 to 137
Real Estate—Assessment by Counties.....	134 to 135
Railroad Taxes—Remitted to Counties. (See Detailed Statements.)	

S.

Santa Rosa County—Detailed Statements of..	314 to 317
St. Johns County—Detailed Statements of..	318 to 322
St. Lucie County—Detailed Statements of...	323 to 326
Sumter County—Detailed Statements of...	327 to 330
Suwannee County—Detailed Statements of..	331 to 336
State Banks	1, 357 et seq
State Funds, Receipts and Disbursements...	19 to 26
State Schools—One Mill Tax, Receipts and Disbursements	19
State School Fund, Interest, Receipts and Disbursements	21
State School Fund Distribution—See County Statements.	
Seminary Fund, Principal, Receipts and Disbursements	21
State School Fund, Principal, Receipts and Disbursements	20

Seminary Fund, Interest, Receipts and Disbursements	21
State Board of Health—Receipts and Disbursements	19

T.

Taylor County—Detailed Statements of.....	337 to 340
Tax Certificate Fund—Volume of Business..	9
Tax Certificate Fund, Distribution. (See Detailed County Statements.)	
Taxable Property as Assessed by Tax Assessor	142 to 145
Tax Collectors Accounts for A. D., 1904. (See Detailed County Statements.)	z
Taxation—General	3 to 5
Telegraph Lines—Assessments Thereof by State Board	113 to 131
Telegraph Taxes Remitted to Counties—(See Detailed County Statements.)	

U.

University of Florida (Gainesville Donation)	26
University Incidental Fund	26

V.

Valuation and Taxation	3
Volusia County—Detailed Statements of....	341 to 344
Valuation of Property as Assessed—License Shown	3 and 144

W.

Wakulla County—Detailed Statements of...	345 to 348
Walton County—Detailed Statements of....	349 to 352
Washington County—Detailed Statements of.	353 to 355
Warrants Issued A. D., 1905.....	9, also 27 to 29